11-6-12

S7

1747-312-1m

File 10695

Harris County

SCHOOL LAND

on S.F. 9871 -

SOLD TO

Rej. No Vacancy 12/10/12
J H Walker
Actg Comr.

Rej. 124.46 Acres.

Survey No. 359

Block No.

Surveyed for

Ingham S. Roberts
Houston

ACT APRIL 15, 1905

No vacancy -
See endorsement on
field notes -

12-7-12

Mgl. S.C.Clark

CONTENTS.

1. Application to Surveyor.
2. Field Notes. } 10-31-12 Lee Hawkins
3. Application to Purchase.
4.

657-511-1m

Application for Survey

APPLICATION NO. 359

To T.J. Mahaffey County Surveyor of Harris County, Texas, ~~or to~~ ~~District Surveyor of~~ ~~Land District.~~

By virtue of Section 8 of an Act approved April 15, 1905, and Act May 16, 1907, I hereby apply for a survey of the following described unsurveyed land appropriated to the Public Free School Fund under Chapter 11, Act February 23, 1900, towit:

Situated in Harris County, Texas, about 25 miles S.E. from the County site. Said tract is bounded as follows:

On the West by the East boundary lines of the Wm. P. Harris and the Ritson Morris Leagues along the foot of high bluff to a point where said line interesects the waters edge of Trinity or Galveston Bay. Thence Northerly with the meanders of said waters edge to the point where the said waters edge of Trinity or Galveston Bay intersects the East Boundary line of the aforesaid Wm.P Harris League.,:

I solemnly swear that I desire said land surveyed with the intention of buying it, and that I am not acting in collusion with, or attempting to acquire said land for another person or corporation.

(N. B.—Write Name and P. O. Address Distinctly.)

Ingham A. Moser Applicant.

P. O. Houston Texas.

Subscribed and sworn to before me, this 20th day of August, 1912

(SEAL MUST NOT BE OMITTED.)

A. E. Heidingsfelder

Notary Public in and for Harris County Texas.-

I, T.J. Mahaffey, County Surveyor of Harris County, Texas, ~~or Surveyor for~~ ~~Land District,~~ hereby certify that the above and foregoing application No. 359 was filed for record on the 20 day of August 1912, at 11 o'clock a M., and recorded in Vol. 7, page 119, in my office Harris County, Texas.

T J Mahaffey, Co. Surveyor.
By J H Barrow. Deputy.

1

LAND OFFICE

S. F. No. 10695

Application for Survey

Filed 10 - 31, 1912

J. H. Walker, Actg.
Commissioner.

Lee Hawkins
Clerk.

VON BOECKMANN-JONES CO., PRINTERS, AUSTIN

658-511-1m

Plat of Survey No.

The State of Texas,

Harris County, or ~~District~~

Survey No. 359 Blk

FIELD NOTES of a survey of $124\frac{46}{100}$ acres of land made for Ingham S. Roberts Houston, Texas.

Variation 8°30' E.

by virtue of his affidavit and application made before A. E. Heidingsfelder on the 20th day of August 1912, and filed with the Surveyor of Harris County or Land District, on the 23rd day of May 1912, and 20th day of August 1912, under Section 8 of an Act approved April 15, 1905, and amendment Act May 16, 1907, providing for the sale of the unsurveyed school land appropriated to the Public Free School Fund by an Act approved February 23, 1900. Said land is situated in Harris County, about 25 miles S. 62° E. from county site, and known as Survey No. 359, ~~in Block No.~~, beginning at the S.E. Cor. of the Wm. P. Harris League which is also the N.E. Cor. of the Ritson Morris League mkd. by an old Cedar Post, recognized and shown to me on the ground by Mr. Glen Harris (now deceased) (See Affidavits) S.F. 9871 as the Cor. which he himself as Chain Carrier for his father Wm. P. Harris at the time County Surveyor of Harris County put in its present place on foot of the high bank.

(1) Thence E. 62 vs. to a point A (see MAP) of which further cognizance will be taken later in this description, continuing in the same direction at 413.64 vs. to the Water's Edge of Trinity Bay. Thence N. 24° E. 792 vs. along the shore of Trinity Bay with ordinates to the right as follows: At 72 vs — ordin. 14.4 vs, at 108 vs — ord. 28.8 vs. at 144 vs. — ord. 28.8 vs, at 216 vs — ord. 25.2 vs, at 252 vs — ord. 28.8 vs, at 396 vs. — ord. 21.6 vs, at 684 vs — ord. 21.6 vs, at 720 vs — ord. 10.8 vs, at 792 vs. — Water's Edge.

Thence S. 35° W. 180 vs, to Cor. on foot of bank, thence S. 28° W. 126 vs. to Cor. on foot of bank. Thence S. 60° W. 369 vs. to Cor. on foot of bank with ordinates to the right as follows: At 72 vs — ord. 21.6 vs, at 144 vs — ord. 36 vs, at 216 vs — ord. 36 vs, at 288 vs. — ord. 28.8

Thence S. 35° W. 376.2 vs. with Glen Harris fence, along foot of bank to the point of beginning. (2) Thence going to point A. afore mentioned and measuring S. 38° W. 774.2 vs. to a small shell bank with ordinates to the right as follows: At 300 vs. — ord. 50 vs, at 450 vs — ord. 45 vs, at 500 vs — ord. 50 vs. at 799.2 — ord. 30 vs. and with ordinates to the left as follows: At 300 vs. — ord. 275 vs and at 799.2 vs. ord. 234 vs. This ordinate crosses a gully at 85.3 vs and again at 194.4 vs.

Thence S. 39° W. 540 vs. along Co. Road crossing aforementioned gully at 32 vs. with ordinates to the right as follows: At 270 vs. ord — 30 vs, at 540 vs. ord — 30 vs. and at 540 vs — ord, to the left 100 vs.

Thence S. 42° 30' W. 1116 vs. along Co. Road with ordinates to the right as follows: At 400 vs — ord. 35 vs, at 600 vs. — ord. 50 vs, at 1116 vs. — ord. 30 vs. and ord. to the left as follows: At 250 vs — ord 110 vs, at 530 vs. ord. 70 vs, at 700 vs. — ord. 90 vs, at 820 vs. ord. 60 vs., at 958 vs. — ord 70 vs. at 1050 vs — ord 20 vs, at 1116 vs — ord. 40 vs.

Thence S. 40° 25' W. 175 vs. crossing gully at 160.6 vs. on bridge. At 175 vs. to right ord. 30 vs. to Trapps Corner and at 75 vs. left ord. 22 vs.

Thence S. 42° W. 540 vs. to foot of high bank the S. Corner of this Survey, with ordinate to the left as follows: At 140 vs. — ord. 25 vs, at 250 vs. — ord. 40 vs and at 350 vs — ord. 20 vs.

NOTE:

The W. boundary line of this Survey from its most Northern Corner to the S.E. Cor. of the Wm. P. Harris Survey which is also the N.E. Cor. of the Ritson Morris League is a part of the E. boundary line of the Wm. P. Harris Survey and from this Corner to the most Southern Corner of this Survey is a part of the E. boundary line of the Ritson Morris League. The E. boundary line of this Survey is the Water's Edge of Trinity Bay.

The S. boundary line of the Wm. P. Harris Survey, which is also the N. boundary line of the Ritson Morris League is 5300 vs. in length and is measured from the Corner on foot of the bank, as pointed out by Mr. Glen Harris. If measured from the Water's edge of Trinity Bay it would be $413\frac{64}{100}$ varas too long.

AC

I, E. Pepperkorn, Spec. Dep. C.

Surveyor of Harris County,

do solemnly swear that the classification and market value of the land included within the limits of the within field notes is as follows, viz.:

Clay Soil

State Character.

Agricultural, market value None

~~Dry or~~ Watered.

Grazing, market value $3.00 per acre

~~Dry or~~ Watered.

Kind of timber None

Market value of timber ——

Overflow Yes Swamp Yes

Suitable for settlement No

E. Pepperkorn
Spec. Dep. C. Surveyor

Sworn to and subscribed before me, this the 26th

day of October 1912

A. C. Van Velzer
Notary Public in and for
Harris County Texas

VON BOECKMANN-JONES CO., AUSTIN, TEXAS.

2

LAND OFFICE

S. F. No. 10695

FIELD NOTES

Filed 10-31 1912

J. H. Walker
actg. Commissioner.

Clerk.

Approved 191

Commissioner.

These field notes do not make a closed survey
11-21-12

This cannot be considered a proper field note as it does not enclose a body of land - and further, there can be no vacancy admitted at this point for reason that the field notes in the title to both the Wm P. Harris and Ritson Morris grants, call to run with the Bay Shore - Hence this is entirely on said two titled grants.

RECEIVED AS STATED
OCT 31 1912

GEO. W. BEAVER
RECEIVER

Also covers S.F. 9871 - 12-7-12
S. C. Clerk

I, E. Pepperkorn, Spec. Deputy Surveyor of Harris County, Texas, do hereby certify that the foregoing survey was made by me on the ground, and according to law; that the limits, boundaries and corners, with the marks, natural and artificial, are truly described in the foregoing Plat and Field Notes, just as I found them on the ground.

This 26th day of October 1912

E. Pepperkorn
Spec. Deputy Surveyor of Harris Co. Texas.

I, J. J. Mahaffey, Surveyor of Harris Texas, do hereby certify that I have examined the foregoing Plat and Field Notes and find them correct, and that they were made on the ground as stated in the above certificate, and that they are recorded in my office in Book L, page 39-40

This 30th day of October, 1912

J. J. Mahaffey
Surveyor of Harris Co. Texas.

AC

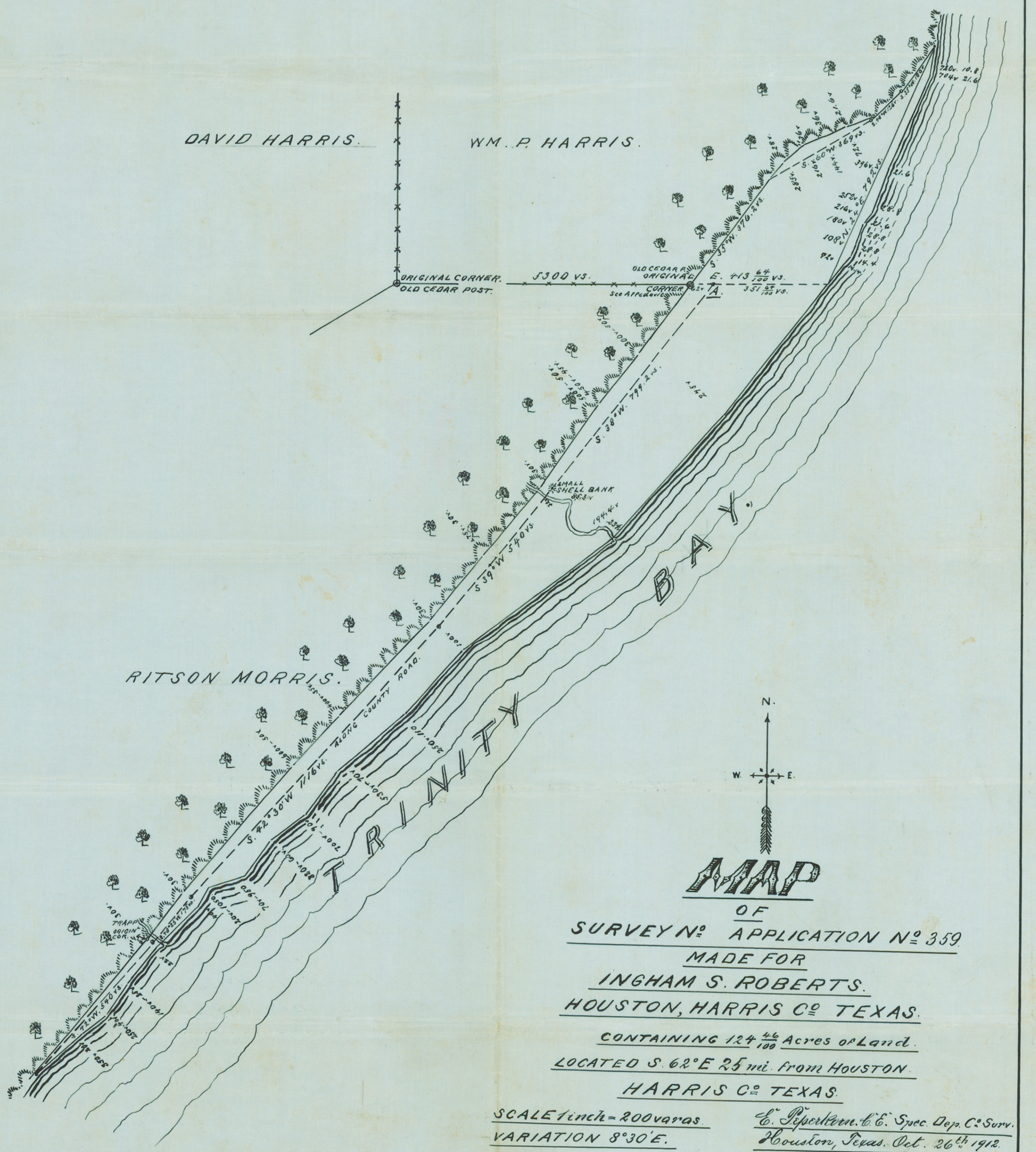

MAP

OF

SURVEY No. APPLICATION No. 359

MADE FOR

INGHAM S. ROBERTS.

HOUSTON, HARRIS Co. TEXAS.

CONTAINING 124 46/100 Acres of Land.

LOCATED S. 62° E 25 mi. from HOUSTON.

HARRIS Co. TEXAS.

SCALE 1 inch = 200 varas.

VARIATION 8°30' E.

E. Peperkorn. C.E. Spec. Dep. Co. Surv.

Houston, Texas. Oct. 26th 1912.

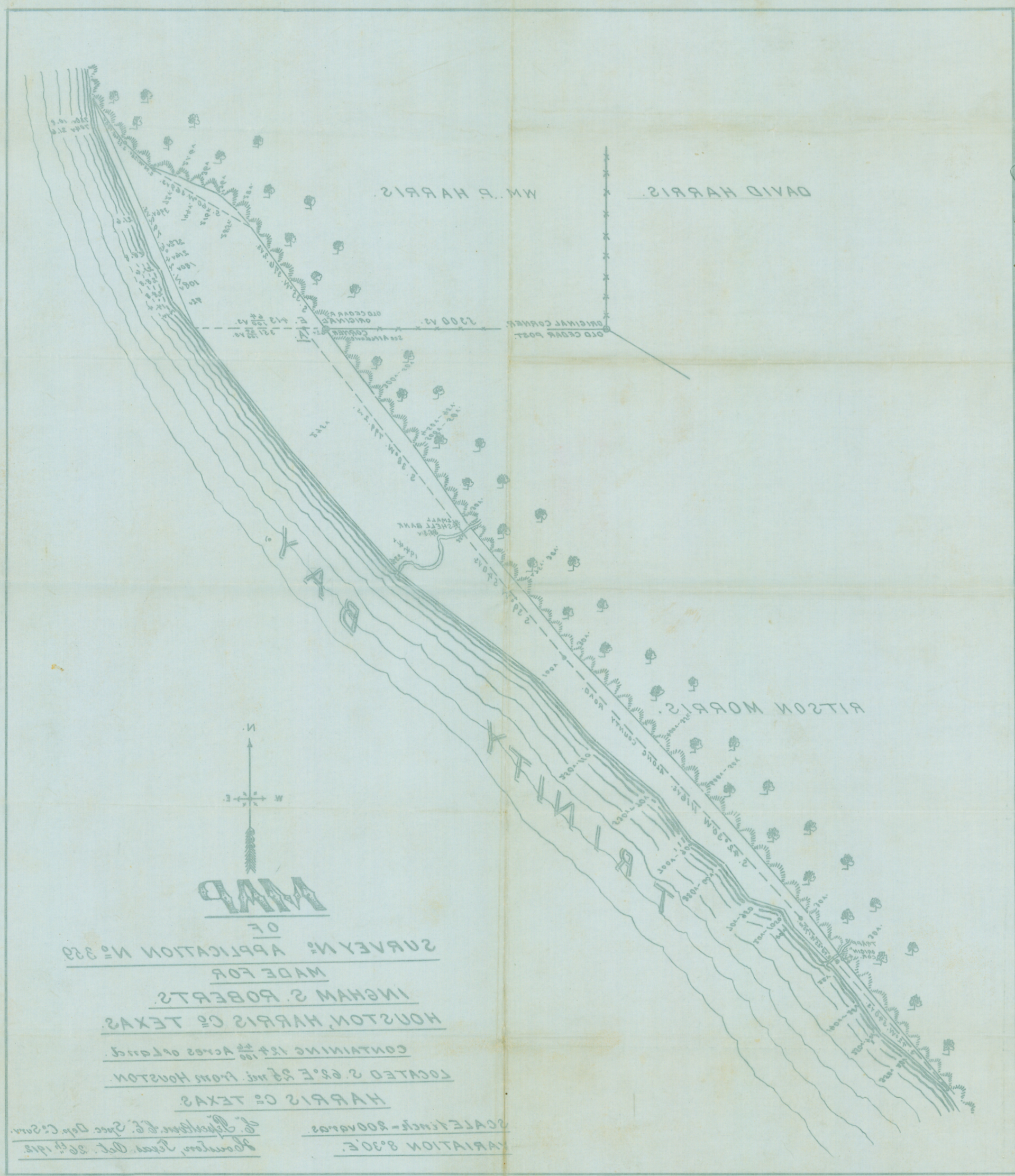
MAP
OF
SURVEY No. APPLICATION No. 359
MADE FOR
INGHAM S. ROBERTS.
HOUSTON, HARRIS Co. TEXAS.
CONTAINING 127 44/100 Acres of Land.
LOCATED S. 62° E. 25 mil. From HOUSTON.
HARRIS Co. TEXAS.
SCALE 1 inch - 200 varas.
VARIATION 8°30'E.
G. Gilchrist, S.E. Surv. Dep. Co. Surv.
Houston, Texas. Oct. 26th 1912.
N.
W.
E.
S.
DAVID HARRIS.
WM. P. HARRIS.
RITSON MORRIS.
BAYLIFF
ORIGINAL CORNER.
OLD CEDAR POST.
1300 V.
ORIGINAL
OLD CEDAR
CORNER
See Affidavit
N. 32°30' W. 1300 V.
S. 32°30' W. 1300 V.
S. 32°30' W. 1300 V.
S

General Land Office.

State of Texas.

Austin. December 11, 1912.

J.T. ROBISON, COMMISSIONER
J.H. WALKER, CHIEF CLERK.

Mr. Ingham S. Roberts,
Houston, Texas.
Dear Sir:-

Referring to your S.F. 10695 covering 124.46 acres of scrap land in Harris county, you are advised that same is rejected for the following reasons: The field notes in the title to both the Wm. P. Harris and Retson Morris grants call to run with the Bay shore, hence this is entirely on said two titled grants and it also covers S.F. 9871.

Yours truly,

Heslep/log.

Acting Commissioner.

(8) EF 10695

General Henry Wilson

Letter to Gen.

Author

Washington, D.C. Jan. 11, 1871.

Hon. Henry Wilson,
Vice President,
Washington, D.C.

DEAR SIR:

Yesterday I received your letter of the 9th inst. in which you say that you have written to Gen. Grant in behalf of Capt. Jno. Mason Morris, Signal Corps, U.S.A., who is now in the city of Washington, and desires an appointment in the Signal Corps, and you request me to write a letter to Gen. Grant in behalf of the same.

Allow me to say that I have already written to Gen. Grant in behalf of Capt. Morris, and I have no doubt but that he will be appointed.

Yours very truly,

Henry Wilson.

Hon. Henry Wilson,
Vice President.

Washington, D.C.

Jan. 11, 1871.

Dear Sir:-

Yesterday I received your letter of the 9th inst. in which you say that you have written to Gen. Grant in behalf of Capt. Jno. Mason Morris, Signal Corps, U.S.A., who is now in the city of Washington, and desires an appointment in the Signal Corps, and you request me to write a letter to Gen. Grant in behalf of the same.

Allow me to say that I have already written to Gen. Grant in behalf of Capt. Morris, and I have no doubt but that he will be appointed.

Yours very truly,

Henry Wilson.

Hon. Henry Wilson,
Vice President,
Washington, D.C.