

BAYSIDE

(MISSION BAY, p.166)

Click Here or Scroll Down for Associated Map Data

Click on the Geographic Response Plan Target to View the ICS Form

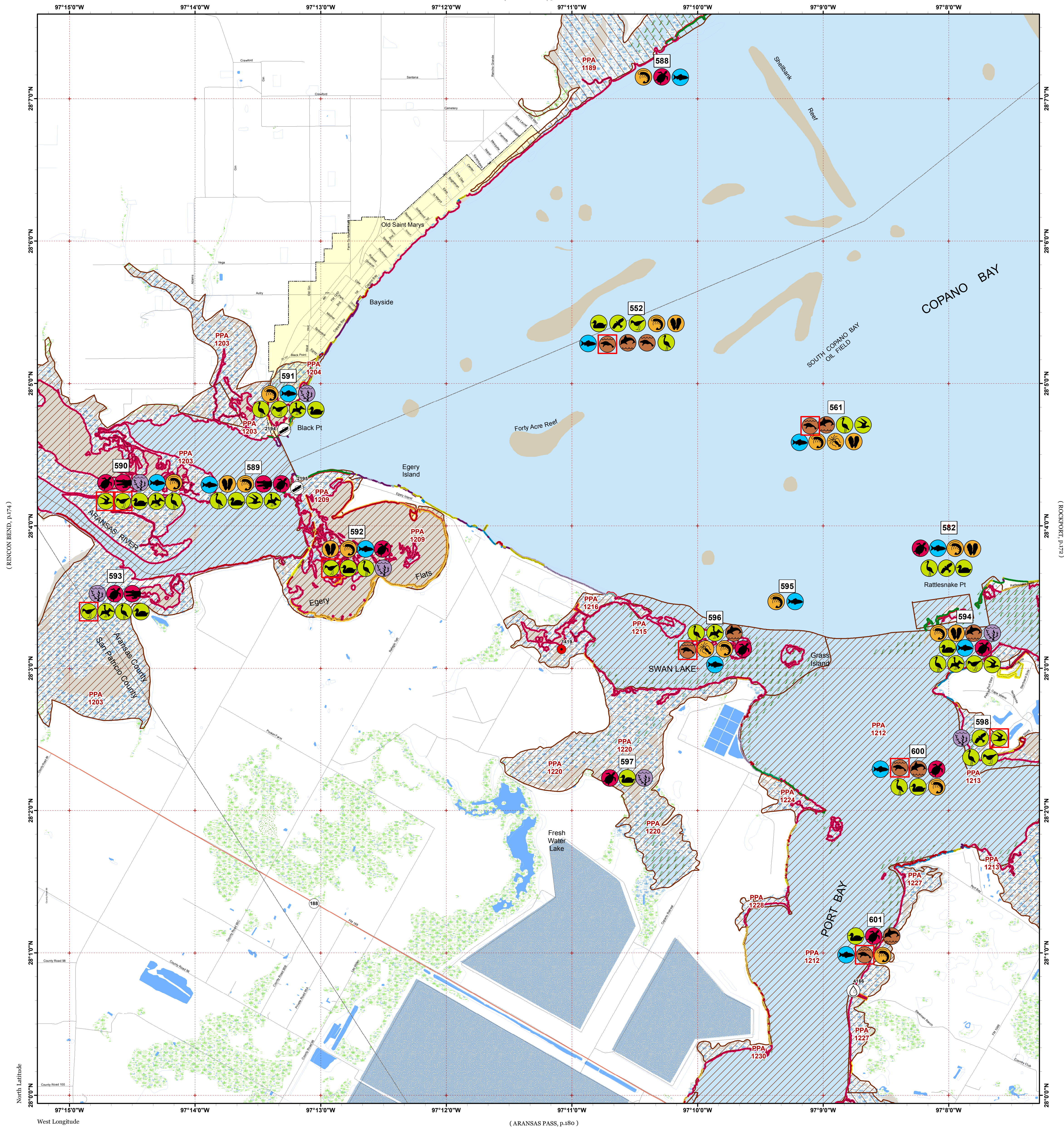

(RINCON BEND, p.174)

(ROCKPORT, p.172)



Oil Spill Planning and Response Atlas

2016

The Texas General Land Office makes no representations or warranties regarding the accuracy or completeness of the information depicted on this map or the data from which it was produced. This map is not suitable for navigational purposes and does not purport to depict boundaries of private and public land.

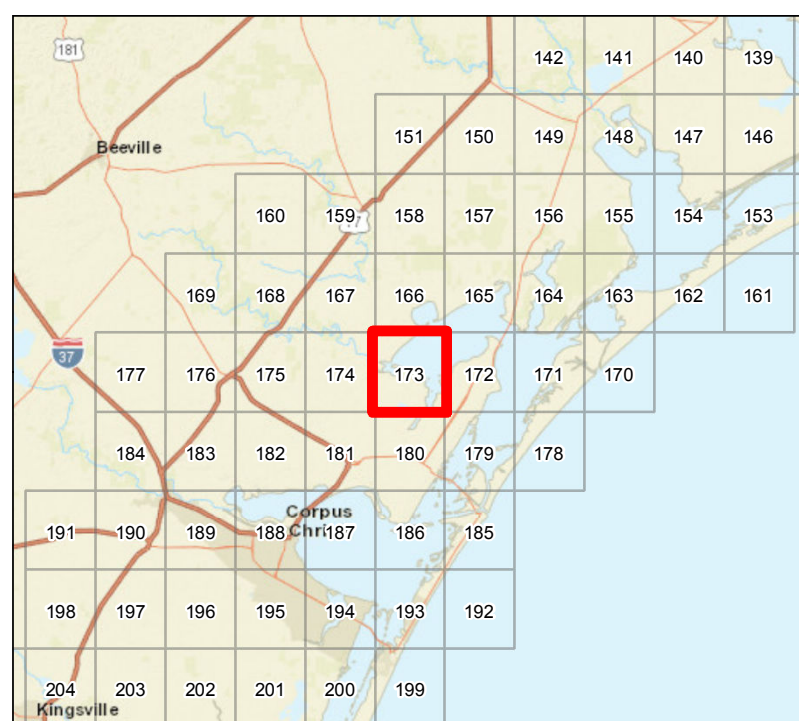

Depth Soundings in Feet

Human Use Features

- Boat Ramp
- Facility
- Water Intake

Map Base Layers

- State Highway
- Road
- Oysters
- Estuarine Seagrass or Algae Bed
- Bays
- Salt and Brackish Marshes
- Beach or Tidal Flat
- Exposed Lake Shore
- Freshwater Marshes
- Swamps and Flooded Woodlands
- Willow Thickets
- Lake / Pond
- County Boundary
- City Limits

Priority Protection Areas

- HIGH
- MEDIUM

Species Icons Within Map Quad

- Alligator
- Turtle
- Benthic Marine
- Bivalve
- Cephalopod
- Shrimp
- Fish
- Fish T/E
- Mammal T/E
- Marsh
- Diving Bird
- Gull/Tern
- Gull/Tern T/E
- Raptor
- Shorebird
- Shorebird Endangered
- Wading
- Waterfowl

ENVIRONMENTAL SENSITIVITY INDEX

- 10D Mangroves and Woody Vegetation
- 10C Freshwater Swamps
- 10B Freshwater Marshes
- 10A Salt and Brackish Water Marshes
- 9 Sheltered Tidal Flats
- 8C Sheltered Rocky/Karst Shores
- 8D Sheltered Scarps
- 8B Sheltered Riprap Structures
- 8A Sheltered Solid Manmade Structures
- 7 Exposed Tidal Flats
- 6B Exposed Riprap Structures
- 6A Gravel or Shell Beaches
- 5 Mixed Sand and Gravel or Shell Beaches
- 4 Coarse-Grained Sand Beaches
- 3B Scarps and Steep Slopes in Sand
- 3A Fine-Grained Sand Beaches
- 2B Wave-Cut Clay Platforms
- 2A Scarps and Steep Slopes in Clay
- 1 Exposed Walls and Other Solid Structures

Quadrant: BAYSIDE

Map # :173

Biological Information for this quadrant represents known concentration areas of occurrence.

Habitat Priority Protection Areas

PPA ID	PRIORITY	POLY DESC	BIRDS RANK	BIRDS DESC	FISH DESC	FISH RANK	WETLANDS R	WETLANDS D
	HIGH	Bayside Least Tern colonial waterbird rookery, colony code 614-295	High	Least terns				
PPA1189	MEDIUM	Mission River delta	MEDIUM	Wading birds, shorebirds, waterfowl, wood stork, Wilsons plover, diamondback terrapin, American alligator	Fish and invertebrate nursery. Winter shelter in river channel for local fish and invertebrates.	MEDIUM	HIGH	High productivity Spartina alterniflora marsh.
PPA1203	HIGH	Aransas River delta	HIGH	Wading birds, shorebirds, waterfowl, wood stork, white pelican, piping and snowy plovers, terns, American alligator, diamondback terrapin	Fish and invertebrate nursery, very productive Penaeid shrimp and blue crab area.	HIGH	HIGH	High productivity Spartina alterniflora marsh.
PPA1204	HIGH	Egery Flats and Black Point flats	HIGH	High waterfowl, shorebirds, piping plover feeding at low tides.	Fish and invertebrate nursery, high oyster, shrimps, blue crab.	HIGH	HIGH	SAV (Ruppia dominant) with extensive Spartina alterniflora fringe marsh moving to S. patens transitional marsh. Drift algae.
PPA1209	HIGH	Egery Flats and Black Point flats	HIGH	High waterfowl, shorebirds, piping plover feeding at low tides.	Fish and invertebrate nursery, high oyster, shrimps, blue crab.	HIGH	HIGH	SAV (Ruppia dominant) with extensive Spartina alterniflora fringe marsh moving to S. patens transitional marsh. Drift algae.
PPA1212	HIGH	Port Bay	HIGH	High waterfowl, shorebirds, wading birds with numbers of snowy plover. Diamondback terrapin. Great blue herons nest in duck blinds (609-460)	Fish and invertebrate nursery, very productive blue crab area. High sport fish.	HIGH	HIGH	Spartina alterniflora fringe marsh with SAV: Halodule dominant with scattered Syringodium, Ruppia and Halophila.
PPA1213	HIGH	Port Bay marsh and adjacent marshes	HIGH	High wading birds, shorebirds, nesting least terns. Diamondback terrapin.	Fish and invertebrate nursery, scattered oyster.	HIGH	HIGH	High productivity Spartina alterniflora marsh, patchy SAV.
PPA1215	HIGH	Swan Lake	HIGH	High waterfowl, with large numbers of snow goose, shorebirds, wading birds. Diamondback terrapin.	Fish and invertebrate nursery	HIGH	HIGH	Spartina alterniflora fringe with SAV: Halodule dominant with scattered Syringodium, Ruppia and Halophila.
PPA1216	HIGH	Port Bay marsh and adjacent marshes	HIGH	High wading birds, shorebirds, nesting least terns. Diamondback terrapin.	Fish and invertebrate nursery, scattered oyster.	HIGH	HIGH	High productivity Spartina alterniflora marsh, patchy SAV.
PPA1220	HIGH	Port Bay marsh and adjacent marshes	HIGH	High wading birds, shorebirds, nesting least terns. Diamondback terrapin.	Fish and invertebrate nursery, scattered oyster.	HIGH	HIGH	High productivity Spartina alterniflora marsh, patchy SAV.
PPA1224	HIGH	Port Bay marsh and adjacent marshes	HIGH	High wading birds, shorebirds, nesting least terns. Diamondback terrapin.	Fish and invertebrate nursery, scattered oyster.	HIGH	HIGH	High productivity Spartina alterniflora marsh, patchy SAV.
PPA1227	HIGH	Port Bay marsh and adjacent marshes	HIGH	High wading birds, shorebirds, nesting least terns. Diamondback terrapin.	Fish and invertebrate nursery, scattered oyster.	HIGH	HIGH	High productivity Spartina alterniflora marsh, patchy SAV.
PPA1228	HIGH	Port Bay marsh and adjacent marshes	HIGH	High wading birds, shorebirds, nesting least terns. Diamondback terrapin.	Fish and invertebrate nursery, scattered oyster.	HIGH	HIGH	High productivity Spartina alterniflora marsh, patchy SAV.
PPA1230	HIGH	Port Bay marsh and adjacent marshes	HIGH	High wading birds, shorebirds, nesting least terns. Diamondback terrapin.	Fish and invertebrate nursery, scattered oyster.	HIGH	HIGH	High productivity Spartina alterniflora marsh, patchy SAV.

Biological Resources

Bird

RARNUM	NAME	S	F	CONC	J	F	M	A	M	J	J	A	S	O	N	D	NESTING	LAYING	HATCHING	FLEDGING
552	Northern harrier				X	X	X	X	X	X	X	X	X	X	X	X	APR-AUG	APR-AUG	APR-AUG	MAY-SEP
	Osprey				X	X	X	X	X	X	X	X	X	X	X	X				
	Shorebirds				X	X	X	X	X	X	X	X	X	X	X	X				
	Dunlin			HIGH	X	X	X	X	X				X	X	X	X				
	Western sandpiper	C			X	X	X	X			X	X	X	X	X	X				
	Semipalmated sandpiper			HIGH	X	X	X	X						X	X	X				
	American oystercatcher	C			X	X	X	X	X	X	X	X	X	X	X	X	FEB-AUG	MAY-AUG	MAY-AUG	MAY-SEP
	Short-billed dowitcher			HIGH	X	X	X	X	X		X	X	X	X	X	X				
	Lesser yellowlegs				X	X	X	X				X	X	X	X	X				
	Wading birds				X	X	X	X	X	X	X	X	X	X	X	X	MAR-JUL	MAR-JUL	MAR-JUL	MAR-AUG
	Yellow rail				X	X	X						X	X	X	X				
	Black-necked stilt				X	X	X	X	X	X	X	X	X	X	X	X	APR-SEP	APR-SEP	APR-SEP	APR-SEP
	Clapper rail				X	X	X	X	X	X	X	X	X	X	X	X	MAR-AUG	MAR-AUG	MAR-AUG	APR-SEP
	Waterfowl			HIGH	X	X	X	X					X	X	X	X				
	Northern pintail	C			X	X	X	X				X	X	X	X	X				

Bird

RARNUM	NAME	S	F	CONC	J	F	M	A	M	J	J	A	S	O	N	D	NESTING	LAYING	HATCHING	FLEDGING
561	American wigeon				X	X	X	X						X	X	X				
	Northern shoveler				X	X	X	X						X	X	X				
	Green-winged teal				X	X	X	X					X	X	X	X				
	Blue-winged teal				X	X	X	X					X	X	X	X	APR-MAY			
	Mottled duck	C			X	X	X	X	X	X	X	X	X	X	X	X	JAN-AUG	JAN-AUG	JAN-AUG	FEB-SEP
	Gadwall				X	X	X	X					X	X	X	X				
582	Laughing gull				X	X	X	X	X	X	X	X	X	X	X	X	FEB-AUG	FEB-AUG	FEB-AUG	MAR-SEP
	Forster's tern				X	X	X	X	X	X	X	X	X	X	X	X	MAR-AUG	MAR-AUG	MAR-AUG	MAR-SEP
	Wading birds				X	X	X	X	X	X	X	X	X	X	X	X	MAR-JUL	MAR-JUL	MAR-JUL	MAR-AUG
	Tricolored heron	C			X	X	X	X	X	X	X	X	X	X	X	X	APR-AUG	APR-AUG	APR-AUG	MAY-SEP
589	White-tailed kite				X	X	X	X	X	X	X	X	X	X	X	X				
	Sandhill crane				X	X	X	X					X	X	X	X				
	Snow goose				X	X	X						X	X	X	X				
	Terns				X	X	X	X	X	X	X	X	X	X	X	X				
590	Cormorants				X	X	X	X					X	X	X	X				
	Wading birds				X	X	X	X	X	X	X	X	X	X	X	X	MAR-JUL	MAR-JUL	MAR-JUL	MAR-AUG
	Waterfowl				X	X	X	X					X	X	X	X				
	Seaside sparrow	C						X	X	X	X									
	Least tern		E	22			X	X	X	X	X	X	X	X			APR-SEP	APR-SEP	MAY-SEP	MAY-SEP
	Shorebirds				X	X	X	X	X	X	X	X	X	X	X	X				
591	Red knot		T					X	X				X	X						
	Snowy plover				X	X	X	X	X	X	X	X	X	X	X	X	FEB-AUG	FEB-AUG	FEB-AUG	MAR-SEP
	Piping plover		T		X	X	X	X	X				X	X	X	X				
	Wilson's plover	C					X	X	X	X	X	X	X	X			MAR-AUG			
	American avocet				X	X	X	X					X	X	X	X				
	Cormorants				X	X	X	X					X	X	X	X				
	Wading birds				X	X	X	X	X	X	X	X	X	X	X	X	MAR-JUL	MAR-JUL	MAR-JUL	MAR-AUG
	Reddish egret				X	X	X	X	X	X	X	X	X	X	X	X	FEB-AUG	APR-AUG	APR-AUG	APR-SEP
	Black-necked stilt				X	X	X	X	X	X	X	X	X	X	X	X	APR-SEP	APR-SEP	APR-SEP	APR-SEP
	Wood stork				X	X	X	X	X	X	X	X	X	X	X	X				
	Northern pintail	C			X	X	X	X					X	X	X	X				
592	American wigeon				X	X	X	X						X	X	X				
	Blue-winged teal				X	X	X	X					X	X	X	X	APR-MAY			
	Redhead				X	X	X	X						X	X	X				
	Snow goose			HIGH	X	X	X						X	X	X	X				
	American white pelican	C			X	X	X	X	X	X	X	X	X	X	X	X	FEB-AUG	FEB-AUG	FEB-AUG	MAR-SEP
	Seaside sparrow	C						X	X	X	X									
	Shorebirds				X	X	X	X	X	X	X	X	X	X	X	X				
	American avocet				X	X	X	X					X	X	X	X				
	Cormorants				X	X	X	X					X	X	X	X				
	Wading birds				X	X	X	X	X	X	X	X	X	X	X	X	MAR-JUL	MAR-JUL	MAR-JUL	MAR-AUG
	Reddish egret				X	X	X	X	X	X	X	X	X	X	X	X	FEB-AUG	APR-AUG	APR-AUG	APR-SEP
593	Black-necked stilt				X	X	X	X	X	X	X	X	X	X	X	X	APR-SEP	APR-SEP	APR-SEP	APR-SEP
	Waterfowl				X	X	X	X					X	X	X	X				
	Blue-winged teal				X	X	X	X					X	X	X	X	APR-MAY			
	American white pelican	C			X	X	X	X	X	X	X	X	X	X	X	X	FEB-AUG	FEB-AUG	FEB-AUG	MAR-SEP
	Seaside sparrow	C						X	X	X	X									
	Shorebirds				X	X	X	X	X	X	X	X	X	X	X	X				
	Red knot		T					X	X				X	X						
	Piping plover		T		X	X	X	X	X				X	X	X	X				
	Short-billed dowitcher			HIGH	X	X	X	X	X		X	X	X	X	X	X				
	American avocet				X	X	X	X					X	X	X	X				
	Wading birds				X	X	X	X	X	X	X	X	X	X	X	X	MAR-JUL	MAR-JUL	MAR-JUL	MAR-AUG
594	Reddish egret				X	X	X	X	X	X	X	X	X	X	X	X	FEB-AUG	APR-AUG	APR-AUG	APR-SEP
	Black-necked stilt				X	X	X	X	X	X	X	X	X	X	X	X	APR-SEP	APR-SEP	APR-SEP	APR-SEP
	Wood stork				X	X	X	X	X	X	X	X	X	X	X	X				
	Northern pintail	C			X	X	X	X					X	X	X	X				
	American wigeon				X	X	X	X						X	X	X				
	Blue-winged teal				X	X	X	X	X	X			X	X	X	X	APR-MAY			
	Redhead				X	X	X	X	X					X	X	X				
	Snow goose			HIGH	X	X	X						X	X	X	X				
	American white pelican	C			X	X	X	X	X	X	X	X	X	X	X	X	FEB-AUG	FEB-AUG	FEB-AUG	MAR-SEP
	Brown pelican			4	X	X	X	X	X	X	X	X	X	X	X	X	APR-SEP	APR-AUG	APR-AUG	APR-AUG
	Laughing gull			45	X	X	X	X	X	X	X	X	X	X	X	X	FEB-AUG	FEB-AUG	FEB-AUG	MAR-SEP
594	Black skimmer	C		17	X	X	X	X	X	X	X	X	X	X	X	X	APR-SEP	APR-SEP	APR-SEP	APR-SEP
	Shorebirds				X	X	X	X	X	X	X	X	X	X	X	X				
	American oystercatcher	C			X	X	X	X	X	X	X	X	X	X	X	X	FEB-AUG	MAY-AUG	MAY-AUG	MAY-SEP
	Roseate spoonbill			106	X	X	X	X	X	X	X	X	X	X	X	X	APR-AUG	APR-AUG	APR-AUG	MAY-SEP
	Cattle egret			8	X	X	X	X	X	X	X	X	X	X	X	X	APR-JUL	APR-JUL	APR-JUL	APR-AUG
	Great egret			50	X	X	X	X	X	X	X	X	X	X	X	X	DEC-MAR	JAN-MAR	FEB-APR	MAR-MAY
	Little blue heron			12	X	X	X	X	X	X	X	X	X	X	X	X	APR-JUL	APR-JUL	APR-JUL	MAY-AUG

Bird

RARNUM	NAME	S	F	CONC	J	F	M	A	M	J	J	A	S	O	N	D	NESTING	LAYING	HATCHING	FLEDGING
	Reddish egret			26	X	X	X	X	X	X	X	X	X	X	X	X	FEB-AUG	APR-AUG	APR-AUG	APR-SEP
	Snowy egret	C		124	X	X	X	X	X	X	X	X	X	X	X	X				
	Tricolored heron	C		328	X	X	X	X	X	X	X	X	X	X	X	X	APR-AUG	APR-AUG	APR-AUG	MAY-SEP
	White ibis			30	X	X	X	X	X	X	X	X	X	X	X	X	FEB-JUN	FEB-JUN	FEB-JUN	MAR-JUL
	White-faced ibis			9	X	X	X	X	X	X	X	X	X	X	X	X	FEB-AUG	FEB-AUG	FEB-AUG	MAR-SEP
	Waterfowl				X	X	X	X				X	X	X	X	X				
596	American white pelican	C			X	X	X	X	X	X	X	X	X	X	X	X	FEB-AUG	FEB-AUG	FEB-AUG	MAR-SEP
	Franklin's gull							X	X	X			X	X	X					
597	Wading birds				X	X	X	X	X	X	X	X	X	X	X	X	MAR-JUL	MAR-JUL	MAR-JUL	MAR-AUG
	Snow goose				X	X	X						X	X	X	X				
598	Least tern		E				X	X	X	X	X	X	X	X			APR-SEP	APR-SEP	MAY-SEP	MAY-SEP
	Osprey				X	X	X	X	X	X	X	X	X	X	X	X				
	Shorebirds				X	X	X	X	X	X	X	X	X	X	X	X				
	Snowy plover				X	X	X	X	X	X	X	X	X	X	X	X	FEB-AUG	FEB-AUG	FEB-AUG	MAR-SEP
	Wading birds				X	X	X	X	X	X	X	X	X	X	X	X	MAR-JUL	MAR-JUL	MAR-JUL	MAR-AUG
	Reddish egret				X	X	X	X	X	X	X	X	X	X	X	X	FEB-AUG	APR-AUG	APR-AUG	APR-SEP
	Great blue heron			12	X	X	X	X	X	X	X	X	X	X	X	X	DEC-MAR	JAN-MAR	FEB-APR	MAR-MAY
600	Waterfowl				X	X	X	X				X	X	X	X	X				
	Waterfowl				X	X	X	X				X	X	X	X	X				
	Northern pintail	C			X	X	X	X				X	X	X	X	X				
	American wigeon				X	X	X	X						X	X	X				
	Lesser scaup				X	X	X						X	X	X	X				
	Redhead				X	X	X	X						X	X	X				

Fish

RARNUM	NAME	S	F	CONC	J	F	M	A	M	J	J	A	S	O	N	D	LARV/JUV	SPAWNING
552	Native fish community				X	X	X	X	X	X	X	X	X	X	X	X		
	Sheepshead				X	X	X	X	X	X	X	X	X	X	X	X	JAN-MAY	FEB-APR
	Black drum				X	X	X	X	X	X	X	X	X	X	X	X	ALLYEAR	DEC-MAY
561	Native fish community				X	X	X	X	X	X	X	X	X	X	X	X		
	Sheepshead				X	X	X	X	X	X	X	X	X	X	X	X	JAN-MAY	FEB-APR
	Black drum				X	X	X	X	X	X	X	X	X	X	X	X	ALLYEAR	DEC-MAY
582	Native fish community				X	X	X	X	X	X	X	X	X	X	X	X		
588	Native fish community				X	X	X	X	X	X	X	X	X	X	X	X		
589	Native fish community				X	X	X	X	X	X	X	X	X	X	X	X		
	Black drum				X	X	X	X	X	X	X	X	X	X	X	X	ALLYEAR	DEC-MAY
	Alligator gar				X	X	X	X	X	X	X	X	X	X	X	X		APR-MAY
	Gizzard shad				X	X	X	X	X	X	X	X	X	X	X	X	APR-SEP	MAR-AUG
	Native fish community				X	X	X	X	X	X	X	X	X	X	X	X		
590	Native fish community				X	X	X	X	X	X	X	X	X	X	X	X		
591	Native fish community				X	X	X	X	X	X	X	X	X	X	X	X		
592	Native fish community				X	X	X	X	X	X	X	X	X	X	X	X		
	Black drum				X	X	X	X	X	X	X	X	X	X	X	X	ALLYEAR	DEC-MAY
	Native fish community				X	X	X	X	X	X	X	X	X	X	X	X		
594	Native fish community				X	X	X	X	X	X	X	X	X	X	X	X		
	Sheepshead				X	X	X	X	X	X	X	X	X	X	X	X	JAN-MAY	FEB-APR
	Native fish community				X	X	X	X	X	X	X	X	X	X	X	X		
596	Native fish community				X	X	X	X	X	X	X	X	X	X	X	X		
	Gafftopsail catfish				X	X	X	X	X	X	X	X	X	X	X	X	MAY-SEP	MAY-AUG
	Gulf kingfish				X	X	X	X	X	X	X	X	X	X	X	X		
	Florida pompano				X	X	X	X	X	X	X	X	X	X	X	X		FEB-OCT
	Spanish mackerel				X	X	X	X	X	X	X	X	X	X	X	X		MAY-SEPT
600	Native fish community				X	X	X	X	X	X	X	X	X	X	X	X		
	Gafftopsail catfish				X	X	X	X	X	X	X	X	X	X	X	X	MAY-SEP	MAY-AUG
	Black drum				X	X	X	X	X	X	X	X	X	X	X	X	ALLYEAR	DEC-MAY
601	Native fish community				X	X	X	X	X	X	X	X	X	X	X	X		
	Blue catfish				X	X	X	X	X	X	X	X	X	X	X	X		APR-MAY
	Channel catfish				X	X	X	X	X	X	X	X	X	X	X	X		MAY-JUL

Invertebrate

RARNUM	NAME	S	F	CONC	J	F	M	A	M	J	J	A	S	O	N	D	LARV/JUV	SPAWNING
552	Eastern oyster			HIGH	X	X	X	X	X	X	X	X	X	X	X	X	MAY-JAN	MAR-NOV
	Native shrimp and crab community				X	X	X	X	X	X	X	X	X	X	X	X		
	Eastern oyster				X	X	X	X	X	X	X	X	X	X	X	X	MAY-JAN	MAR-NOV
	Dwarf surf clam				X	X	X	X	X	X	X	X	X	X	X	X		MAY-NOV
	Atlantic brief squid				X	X	X	X	X	X	X	X	X	X	X	X		
	Native shrimp and crab community				X	X	X	X	X	X	X	X	X	X	X	X		
	Eastern oyster				X	X	X	X	X	X	X	X	X	X	X	X	MAY-JAN	MAR-NOV
	Native shrimp and crab community				X	X	X	X	X	X	X	X	X	X	X	X		
	Native shrimp and crab community				X	X	X	X	X	X	X	X	X	X	X	X		
588	Native shrimp and crab community				X	X	X	X	X	X	X	X	X	X	X	X		
589	Brackishwater clam				X	X	X	X	X	X	X	X	X	X	X	X		
	Native shrimp and crab community				X	X	X	X	X	X	X	X	X	X	X	X		
	Native shrimp and crab community				X	X	X	X	X	X	X	X	X	X	X	X		
590	Native shrimp and crab community				X	X	X	X	X	X	X	X	X	X	X	X		
591	Native shrimp and crab community				X	X	X	X	X	X	X	X	X	X	X	X		
592	Eastern oyster				X	X	X	X	X	X	X	X	X	X	X	X	MAY-JAN	MAR-NOV
	Native shrimp and crab community				X	X	X	X	X	X	X	X	X	X	X	X		
	Eastern oyster				X	X	X	X	X	X	X	X	X	X	X	X	MAY-JAN	MAR-NOV
	Native shrimp and crab community				X	X	X	X	X	X	X	X	X	X	X	X		
	Native shrimp and crab community				X	X	X	X	X	X	X	X	X	X	X	X		
595	Native shrimp and crab community				X	X	X	X	X	X	X	X	X	X	X	X		
596	Native shrimp and crab community				X	X	X	X	X	X	X	X	X	X	X	X		

Invertebrate

RARNUM	NAME	S	F	CONC	J	F	M	A	M	J	J	A	S	O	N	D	LARV/JUV	SPAWNING
600	Native shrimp and crab community				X	X	X	X	X	X	X	X	X	X	X	X		
601	Native shrimp and crab community				X	X	X	X	X	X	X	X	X	X	X	X		

Marine Mammal

RARNUM	NAME	S	F	CONC	J	F	M	A	M	J	J	A	S	O	N	D	LARV/JUV	SPAWNING	MATING	CALVING
552	Bottlenose dolphin				X	X	X	X	X	X	X	X	X	X	X	X	MAR-MAY	JUL-AUG	JAN-DEC	JAN-DEC
	West Indian manatee		E	LOW			X	X	X	X	X	X	X	X	X					
	River otter	C			X	X	X	X	X	X	X	X	X	X	X	X				
561	Bottlenose dolphin				X	X	X	X	X	X	X	X	X	X	X	X	MAR-MAY	JUL-AUG	JAN-DEC	JAN-DEC
	West Indian manatee		E	LOW			X	X	X	X	X	X	X	X	X					
594	Bottlenose dolphin				X	X	X	X	X	X	X	X	X	X	X	X	MARCH-MAY	JUL-AUG	JAN-DEC	JAN-DEC
596	Bottlenose dolphin				X	X	X	X	X	X	X	X	X	X	X	X	MAR-MAY	JUL-AUG	JAN-DEC	JAN-DEC
	West Indian manatee		E	LOW			X	X	X	X	X	X	X	X	X					
600	Bottlenose dolphin				X	X	X	X	X	X	X	X	X	X	X	X	MAR-MAY	JUL-AUG	JAN-DEC	JAN-DEC
	West Indian manatee		E	LOW			X	X	X	X	X	X	X	X	X					
601	Bottlenose dolphin				X	X	X	X	X	X	X	X	X	X	X	X	MAR-MAY	JUL-AUG	JAN-DEC	JAN-DEC
	West Indian manatee		E	LOW			X	X	X	X	X	X	X	X	X					

Reptile

RARNUM	NAME	S	F	CONC	J	F	M	A	M	J	J	A	S	O	N	D	NESTING	LAYING	HATCHING	LARV/JUV
582	Texas diamondback terrapin	C			X	X	X	X	X	X	X	X	X	X	X	X	MAY-JUL	MAY-JUL	APR-AUG	
588	Texas diamondback terrapin	C			X	X	X	X	X	X	X	X	X	X	X	X	MAY-JUL	MAY-JUL	APR-AUG	
589	American alligator				X	X	X	X	X	X	X	X	X	X	X	X	JUN-SEP	JUN-DEC	JUN-DEC	ALLYEAR
590	Texas diamondback terrapin	C			X	X	X	X	X	X	X	X	X	X	X	X	MAY-JUL	MAY-JUL	APR-AUG	
	American alligator				X	X	X	X	X	X	X	X	X	X	X	X	JUN-SEP	JUN-DEC	JUN-DEC	ALLYEAR
	Texas diamondback terrapin	C			X	X	X	X	X	X	X	X	X	X	X	X	MAY-JUL	MAY-JUL	APR-AUG	
592	Texas diamondback terrapin	C			X	X	X	X	X	X	X	X	X	X	X	X	MAY-JUL	MAY-JUL	APR-AUG	
593	American alligator				X	X	X	X	X	X	X	X	X	X	X	X	JUN-SEP	JUN-DEC	JUN-DEC	ALLYEAR
	Texas diamondback terrapin	C			X	X	X	X	X	X	X	X	X	X	X	X	MAY-JUL	MAY-JUL	APR-AUG	
594	Texas diamondback terrapin	C			X	X	X	X	X	X	X	X	X	X	X	X	MAY-JUL	MAY-JUL	APR-AUG	
596	Texas diamondback terrapin	C			X	X	X	X	X	X	X	X	X	X	X	X	MAY-JUL	MAY-JUL	APR-AUG	
597	Texas diamondback terrapin	C			X	X	X	X	X	X	X	X	X	X	X	X	MAY-JUL	MAY-JUL	APR-AUG	
600	Texas diamondback terrapin	C			X	X	X	X	X	X	X	X	X	X	X	X	MAY-JUL	MAY-JUL	APR-AUG	
601	Texas diamondback terrapin	C			X	X	X	X	X	X	X	X	X	X	X	X	MAY-JUL	MAY-JUL	APR-AUG	

Human Use Resources

Boat Ramp	RARNUM	NAME	CONTACT	CONTACT INFO
	2194	Bayside Public		
	2195	Egery Island Marina		
Facility	RARNUM	NAME	CONTACT	CONTACT INFO
	1419	Copano Bay - State Tract 81 Facility	Larry Washington	361-790-5481
Water Intake	RARNUM	NAME	CONTACT	CONTACT INFO
	4166	J T STELLMAN		