

DANBURY

(LIVERPOOL, p.80)

Click Here or Scroll Down for Associated Map Data

Click on the Geographic Response Plan Target to View the ICS Form

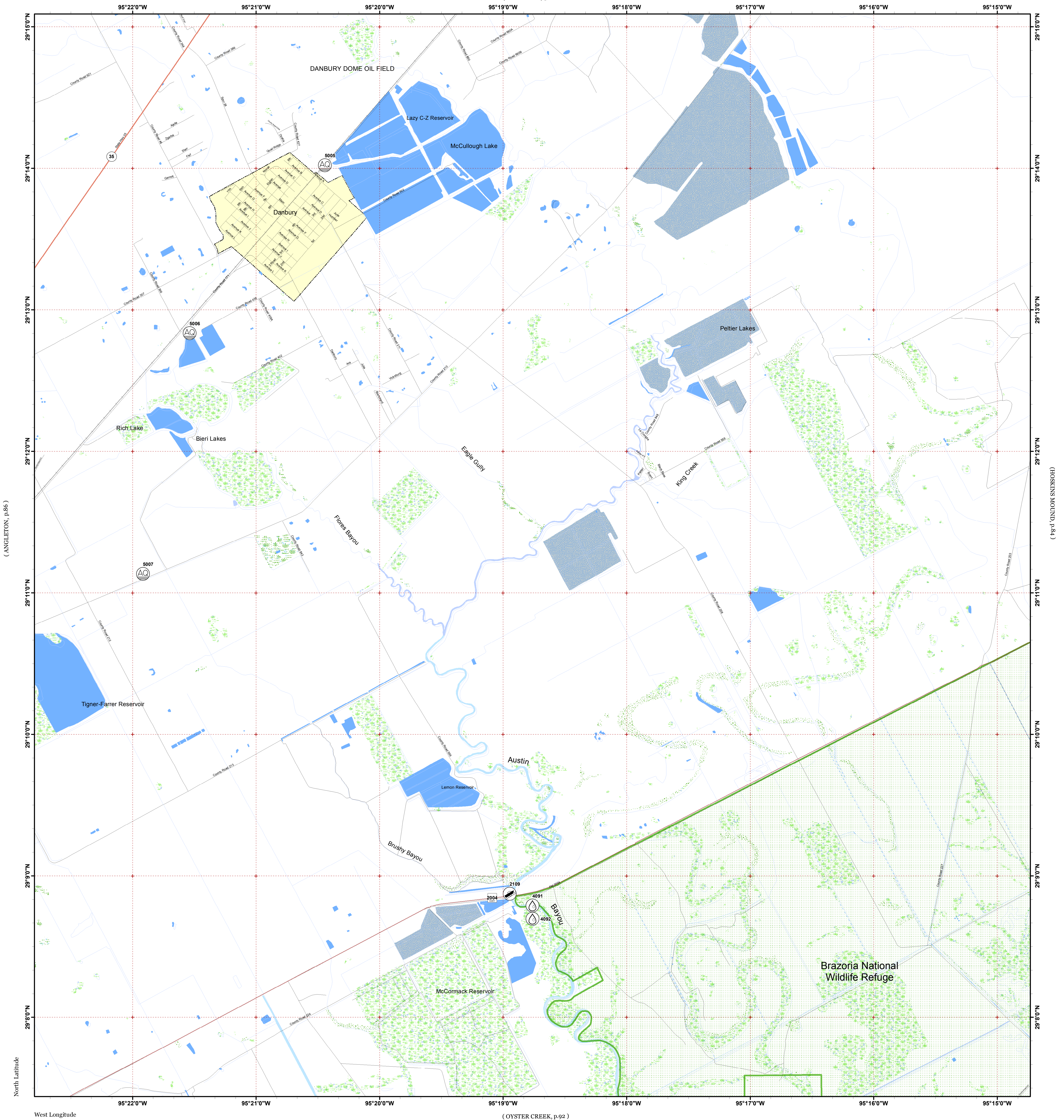

(ANGLETON, p.86)

(JOCKINS MOUND, p.84)

(OYSTER CREEK, p.92)

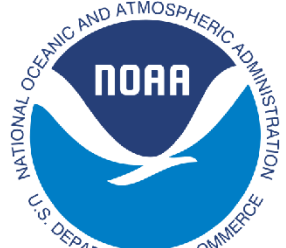

Oil Spill Planning and Response Atlas
2016

The Texas General Land Office makes no representations or warranties regarding the accuracy or completeness of the information depicted on this map or the data from which it was produced. This map is not suitable for navigational purposes and does not purport to depict boundaries of private and public land.

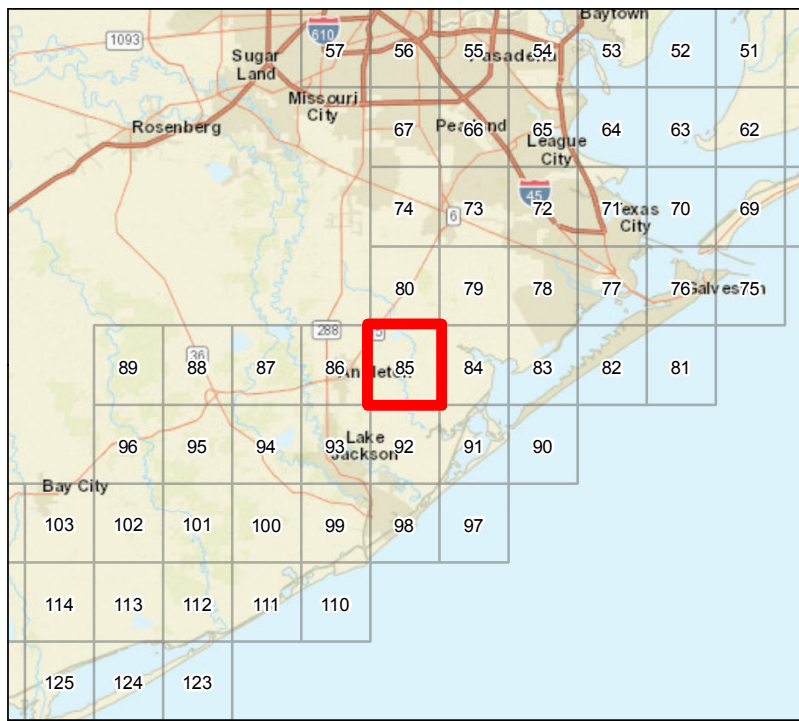

Human Use Features

- Aquaculture Site
- Boat Ramp
- Water Intake

Map Base Layers

- County Road
- State Highway
- Railroads
- Road
- Wildlife Refuge
- Exposed Lake Shore
- Freshwater Marshes
- Swamps and Flooded Woodlands
- Willow Thickets
- Lake / Pond
- Tidally Influenced River
- Perennial River
- Intermittent River
- County Boundary
- City Limits

Priority Protection Areas

Species Icons Within Map Quad

- Reptile
- Fish
- Turtle
- Mammal T/E
- Benthic Marine
- Wading
- Crab
- Waterfowl
- Shrimp

ENVIRONMENTAL SENSITIVITY INDEX

- 10D Mangroves and Woody Vegetation
- 10C Freshwater Swamps
- 10B Freshwater Marshes
- 10A Salt and Brackish Water Marshes
- 9 Sheltered Tidal Flats
- 8C Sheltered Rocky/Karst Shores
- 8D Sheltered Scarps
- 8B Sheltered Riprap Structures
- 8A Sheltered Solid Manmade Structures
- 7 Exposed Tidal Flats
- 6B Exposed Riprap Structures
- 6A Gravel or Shell Beaches
- 5 Mixed Sand and Gravel or Shell Beaches
- 4 Coarse-Grained Sand Beaches
- 3B Scraps and Steep Slopes in Sand
- 3A Fine-Grained Sand Beaches
- 2B Wave-Cut Clay Platforms
- 2A Scraps and Steep Slopes in Clay
- 1 Exposed Walls and Other Solid Structures

Quadrant: DANBURY

Map # :85

Biological Information for this quadrant represents known concentration areas of occurrence.

Biological Resources

Bird

RARNUM	NAME	S F	T E	CONC	J	F	M	A	M	J	J	A	S	O	N	D	Nesting	Migrating	Molting
0221	Ross's goose			1000S	X	X	X							X	X	X	-	-	-
	Snow goose			1000S	X	X	X							X	X	X	-	-	-
0227	Sandhill crane			100S	X	X								X	X	X	-	-	-
	American coot			1000S	X	X	X	X					X	X	X	X	-	-	-
	American wigeon			1000S	X	X	X						X	X	X	X	-	-	-
	Blue-winged teal			10000S	X	X	X	X	X			X	X	X	X	X	-	-	-
	Bufflehead			10S	X	X	X								X	X	-	-	-
	Canada goose			100S	X	X	X							X	X	X	-	-	-
	Canvasback			10S	X	X	X							X	X	X	-	-	-
	Fulvous whistling-duck			10S	X	X	X	X	X	X	X	X	X	X	X	X	MAY-AUG	-	-
	Gadwall			10000S	X	X	X	X					X	X	X	X	-	-	-
	Greater white-fronted goose			100S	X	X	X							X	X	X	-	-	-
	Green-winged teal			10000S	X	X	X	X					X	X	X	X	-	-	-
	Lesser scaup			100S	X	X	X	X						X	X	X	-	-	-
	Mallard			100S	X	X	X							X	X	X	-	-	-
	Mottled duck			100S	X	X	X	X	X	X	X	X	X	X	X	X	FEB-AUG	-	JUN-AUG
	Northern pintail			1000S	X	X	X						X	X	X	X	-	-	-
	Northern shoveler			1000S	X	X	X	X					X	X	X	X	-	-	-
	Redhead			1000S	X	X	X							X	X	X	-	-	-
	Ring-necked duck			1000S	X	X	X							X	X	X	-	-	-
	Ruddy duck			10S	X	X	X							X	X	X	-	-	-
	Snow goose			10000S	X	X	X								X	X	-	-	-
	Wood duck			PRESENT	X	X	X	X	X	X	X	X	X	X	X	X	FEB-JUL	-	-

Fish

RARNUM	NAME	S F	T E	CONC	J	F	M	A	M	J	J	A	S	O	N	D	Spawning	Eggs	Larvae	Juveniles	Adults
0570	Gizzard shad			COMMON	X	X	X	X	X	X	X	X	X	X	X	X	-	-	-	-	JAN-DEC
	Atlantic croaker			HIGHLY-ABUNDANT	X	X	X	X	X	X	X	X	X	X	X	X	-	-	JAN-JUN	JAN-DEC	JAN-DEC
	Bay anchovy			ABUNDANT	X	X	X	X	X	X	X	X	X	X	X	X	MAR-NOV	MAR-NOV	MAR-NOV	JAN-DEC	JAN-DEC
	Black drum			COMMON	X	X	X	X	X	X	X	X	X	X	X	X	-	-	-	JAN-DEC	JAN-DEC
	Gafftopsail catfish			COMMON				X	X	X	X	X	X	X			APR-MAY	-	-	APR-OCT	APR-OCT
	Gulf menhaden			HIGHLY-ABUNDANT	X	X	X	X	X	X	X	X	X	X	X	X	-	-	-	JAN-DEC	JAN-DEC
	Hardhead catfish			ABUNDANT	X	X	X	X	X	X	X	X	X	X	X	X	MAY-AUG	MAY-SEP	MAY-SEP	MAY-OCT	JAN-DEC
	Pinfish			COMMON			X	X	X	X	X	X	X	X	X		-	-	-	MAR-NOV	MAR-NOV
	Red drum			COMMON	X	X	X	X	X	X	X	X	X	X	X	X	-	-	SEP-NOV	JAN-DEC	JAN-DEC
	Sand seatrout			COMMON	X	X	X	X	X	X	X	X	X	X	X	X	-	-	-	JAN-DEC	JAN-DEC
	Sheepshead			COMMON	X	X	X	X	X	X	X	X	X	X	X	X	-	-	-	MAY-FEB*	JAN-DEC
	Southern flounder			ABUNDANT	X	X	X	X	X	X	X	X	X	X	X	X	-	-	-	JAN-DEC	JAN-DEC
	Southern kingfish			RARE								X					-	-	-	AUG-AUG	-
	Spot			HIGHLY-ABUNDANT	X	X	X	X	X	X	X	X	X	X	X	X	-	-	-	JAN-NOV	JAN-DEC
	Spotted seatrout			COMMON	X	X	X	X	X	X	X	X	X	X	X	X	APR-OCT	APR-OCT	APR-OCT	SEP-NOV	JAN-DEC
	Striped mullet			COMMON	X	X	X	X	X	X	X	X	X	X	X	X	-	-	-	JAN-DEC	JAN-DEC
	Tarpon			RARE			X	X	X	X	X	X	X	X	X		-	-	-	MAR-NOV	-
	White mullet			COMMON				X	X	X	X	X	X	X	X	X	-	-	-	APR-NOV	-
	Gulf killifish			COMMON	X	X	X	X	X	X	X	X	X	X	X	X	MAR-SEP	MAR-SEP	MAR-OCT	JAN-DEC	JAN-DEC
	Silversides			COMMON	X	X	X	X	X	X	X	X	X	X	X	X	MAR-AUG	MAR-AUG	MAR-AUG	JAN-DEC	JAN-DEC
	Alligator gar			COMMON	X	X	X	X	X	X	X	X	X	X	X	X	-	-	-	JAN-DEC	JAN-DEC
	Bay whiff			COMMON	X	X	X	X	X	X	X	X	X	X	X	X	-	-	-	APR-SEP	JAN-DEC
	Spotfin mojarra			RARE								X	X	X			-	-	-	-	-

Invertebrate

RARNUM	NAME	S F	T E	CONC	J	F	M	A	M	J	J	A	S	O	N	D	Spawning	Eggs	Larvae	Juveniles	Adults
0667	Blue crab			ABUNDANT	X	X	X	X	X	X	X	X	X	X	X	X	MAR-OCT	MAR-OCT	MAR-NOV	JAN-DEC	JAN-DEC
	Gulf stone crab			RARE	X	X	X	X	X	X	X	X	X	X	X	X	NOV-MAR	MAR-NOV	MAR-DEC	JAN-DEC	JAN-DEC
	Lesser blue crab			COMMON				X	X	X	X	X	X	X			-	-	-	APR-OCT	APR-OCT
	Brown shrimp			HIGHLY-ABUNDANT	X	X	X	X	X	X	X	X	X	X	X	X	-	-	FEB-APR	APR-JAN	-
	Grass shrimp			ABUNDANT	X	X	X	X	X	X	X	X	X	X	X	X	JAN-DEC	JAN-DEC	JAN-DEC	JAN-DEC	JAN-DEC
	White shrimp			HIGHLY-ABUNDANT	X	X	X	X	X	X	X	X	X	X	X	X	-	-	JUN-OCT	JUN-JAN	JAN-DEC

Marine Mammal

RARNUM	NAME	S F	T E	CONC	J	F	M	A	M	J	J	A	S	O	N	D	Mating	Calving	Pupping	Molting
0739	West Indian manatee	S/F	E/E	VERY-RARE							X	X	X				-	-	-	-

Reptile

RARNUM	NAME	S F	T E	CONC	J	F	M	A	M	J	J	A	S	O	N	D	Nesting	Hatching	Interesting	Juveniles	Adults
0759	Gulf salt marsh snake			-	X	X	X	X	X	X	X	X	X	X	X	X	MAR-MAY	JUL-AUG	-	JAN-DEC	JAN-DEC
	Diamondback terrapin			-	X	X	X	X	X	X	X	X	X	X	X	X	APR-MAY	JUN-SEP	-	JAN-DEC	JAN-DEC

Human Use Resources

Aquaculture Site	RARNUM	NAME	CONTACT	CONTACT INFO
	5005	Danbury Fish Farms		14811 CR 171, Danbury, TX 77534 - 979-922-8414
	5006	Bieri Lakes Inc.		P.O. Box 441, Angleton, TX 77516 - 409-849-6528
	5007	Mr. Fish		16914 CR 210, Danbury, TX 77534 -
Boat Ramp	RARNUM	NAME	CONTACT	CONTACT INFO
	2109	Austin Bayou @ FM 2004		
Water Intake	RARNUM	NAME	CONTACT	CONTACT INFO
	4091	THE RANDOLPH CO. ETAL		
	4092	THE RANDOLPH CO. ETAL		