

OYSTER CREEK

(DANBURY, p.85)

Click Here or Scroll Down for Associated Map Data

Click on the Geographic Response Plan Target to View the ICS Form

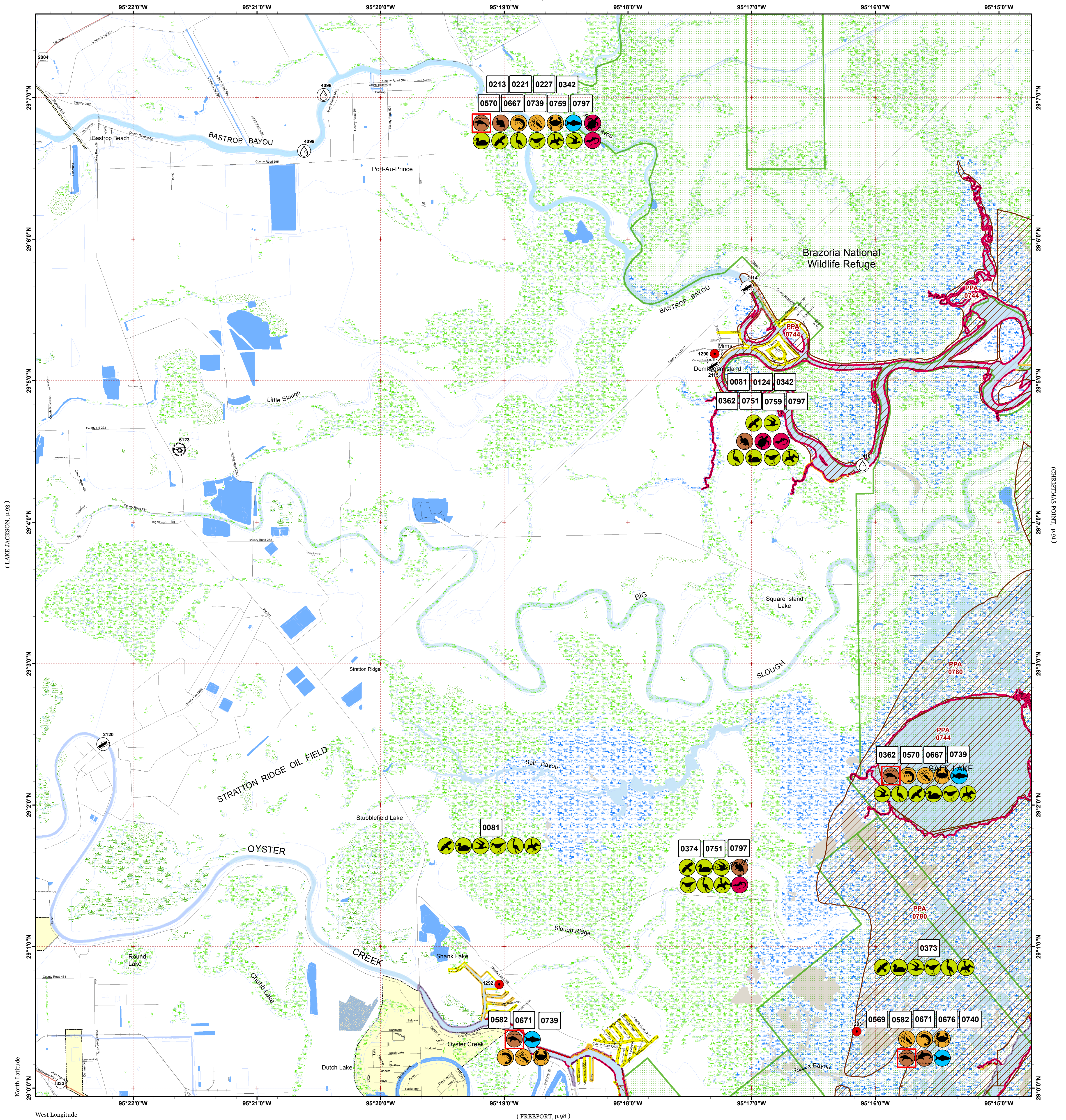

(LAKE JACKSON, p.93)

(CHRISTMAS POINT, p.10)

(FREEPORT, p.98)

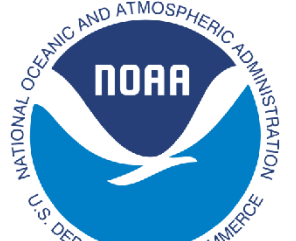

Oil Spill Planning and Response Atlas

2016

The Texas General Land Office makes no representations or warranties regarding the accuracy or completeness of the information depicted on this map or the data from which it was produced. This map is not suitable for navigational purposes and does not purport to depict boundaries of private and public land.

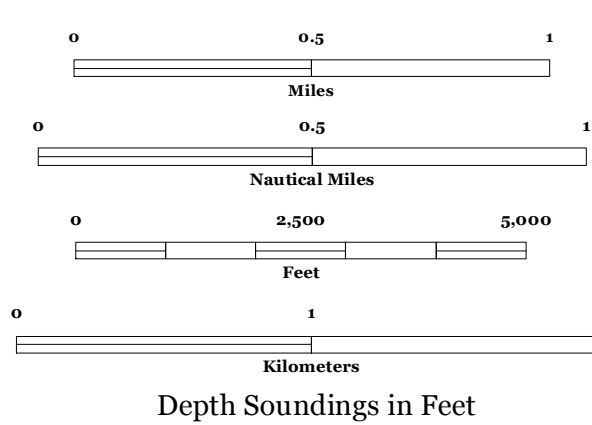
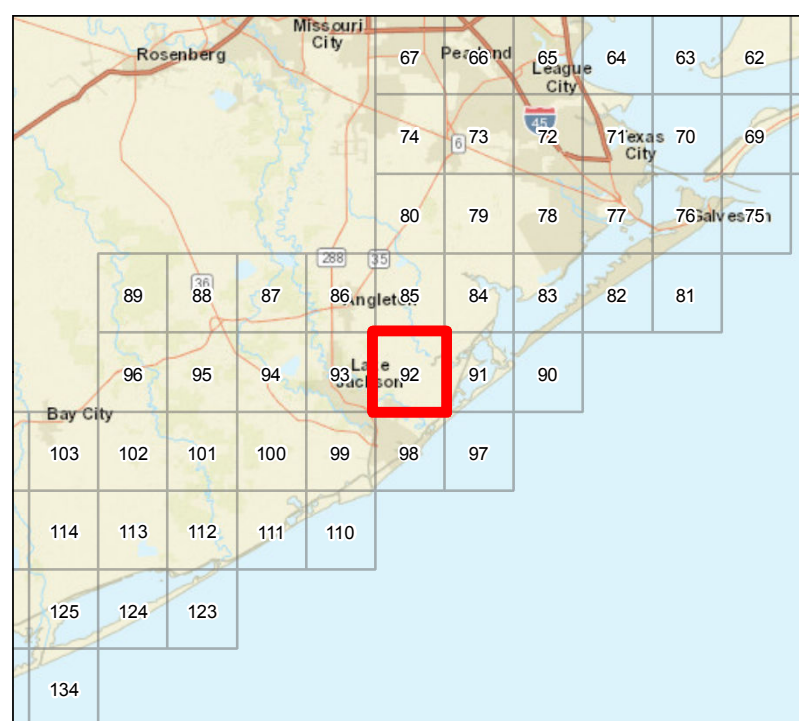

Human Use Features

- Boat Ramp
- Facility
- Helipoint
- Water Intake

Map Base Layers

- County Road
- Railroads
- Road
- Wildlife Refuge
- Bays
- Salt and Brackish Marshes
- Intertidal Scrub/Shrub
- Beach or Tidal Flat
- Exposed Lake Shore
- Freshwater Marshes
- Swamps and Flooded Woodlands
- Willow Thickets
- Lake / Pond
- Tidally Influenced River
- Perennial River
- Intermittent River
- County Boundary
- City Limits

Priority Protection Areas

- HIGH
- MEDIUM

Species Icons Within Map Quad

- Reptile
- Turtle
- Benthic Marine
- Bivalve
- Crab
- Shrimp
- Fish
- Dolphin
- Mammal T/E
- Small Mammal
- Diving Bird
- Gull/Fern
- Raptor
- Shorebird
- Wading
- Wading Endangered
- Waterfowl

ENVIRONMENTAL SENSITIVITY INDEX

- 10D Mangroves and Woody Vegetation
- 10C Freshwater Swamps
- 10B Freshwater Marshes
- 10A Salt and Brackish Water Marshes
- 9 Sheltered Tidal Flats
- 8C Sheltered Rocky/Karst Shores
- 8D Sheltered Scarps
- 8B Sheltered Riprap Structures
- 8A Sheltered Solid Manmade Structures
- 7 Exposed Tidal Flats
- 6B Exposed Riprap Structures
- 6A Gravel or Shell Beaches
- 5 Mixed Sand and Gravel or Shell Beaches
- 4 Coarse-Grained Sand Beaches
- 3B Scarps and Steep Slopes in Sand
- 3A Fine-Grained Sand Beaches
- 2B Wave-Cut Clay Platforms
- 2A Scarps and Steep Slopes in Clay
- 1 Exposed Walls and Other Solid Structures

Quadrant:

OYSTER CREEK

Map # :92

Biological Information for this quadrant represents known concentration areas of occurrence.

Habitat Priority Protection Areas

PPA ID	PRIORITY	POLY DESCRIPTION	BIRDS RANK	BIRDS DESCRIPTION	FISH RANK	FISH DESCRIPTION	WETLANDS RANK	WETLANDS DESCRIPTION
PPA0744	HIGH	GIWW and adjacent waterways (Bastrop Bayou, Lost Lake, Cox Lake, Big Slough, Nicks Lake-Salt Lake); part of Brazoria NWR	HIGH	Important habitat for waterfowl, shorebirds, rails, wading birds	HIGH	Important nursery areas, recreational fishing; migration route for fish and shellfish	HIGH	Shoreline marsh
PPA0780	HIGH	Wolf Lake-Salt Lake area; part of Brazoria NWR, including Wolf Lake Skimmer Area colonial water bird rookery, 610-121	HIGH	Important habitat for waterfowl (e.g. scaup, bufflehead, redhead, dabbling ducks, merganser), shorebirds, wading birds, terns, nesting for Black skimmers, Least terns, Gull-billed terns	HIGH	Nursery area	HIGH	Brackish to salt marsh

Biological Resources

Bird

RARNUM	NAME	S	F	T	E	CONC	J	F	M	A	M	J	J	A	S	O	N	D	Nesting	Migrating	Molting
O081	American white pelican					-	X	X	X							X	X	X	-	-	-
	Gulls					-	X	X	X	X	X	X	X	X	X	X	X	X	-	-	-
	Terns					-	X	X	X	X	X	X	X	X	X	X	X	X	-	-	-
	Raptors					HIGH	X	X	X	X	X	X	X	X	X	X	X	X	-	-	-
	Shorebirds					HIGH	X	X	X	X	X		X	X	X	X	X	X	-	-	-
	Clapper rail					-	X	X	X	X	X	X	X	X	X	X	X	X	FEB-SEP	-	-
	Marsh birds					-	X	X	X	X	X	X	X	X	X	X	X	X	-	-	-
	Rails					HIGH	X	X	X	X	X	X	X	X	X	X	X	X	-	-	-
	Wading birds					HIGH	X	X	X	X	X	X	X	X	X	X	X	X	-	-	-
	Dabbling ducks					-	X	X	X	X	X				X	X	X	X	-	-	-
O085	Waterfowl					HIGH	X	X	X	X	X	X	X	X	X	X	X	X	-	-	-
	Diving birds					-	X	X	X	X	X	X	X	X	X	X	X	X	-	-	-
	Raptors					-	X	X	X	X	X	X	X	X	X	X	X	X	-	-	-
	Shorebirds					HIGH	X	X	X	X	X		X	X	X	X	X	X	-	-	-
	Marsh birds					-	X	X	X	X	X	X	X	X	X	X	X	X	-	-	-
	Roseate spoonbill					-	X	X	X	X	X	X	X	X	X	X	X	X	-	-	-
	Wading birds					-	X	X	X	X	X	X	X	X	X	X	X	X	-	-	-
O124	Waterfowl					HIGH	X	X	X	X	X	X	X	X	X	X	X	X	-	-	-
	Sandhill crane					100S	X	X								X	X	X	-	-	-
	American coot					1000S	X	X	X	X					X	X	X	X	-	-	-
	American wigeon					1000S	X	X	X						X	X	X	X	-	-	-
	Blue-winged teal					1000S	X	X	X	X	X			X	X	X	X	X	-	-	-
	Bufflehead					10S	X	X	X								X	X	-	-	-
	Canada goose					100S	X	X	X							X	X	X	-	-	-
	Canvasback					100S	X	X	X							X	X	X	-	-	-
	Fulvous whistling-duck					10S	X	X	X	X	X	X	X	X	X	X	X	X	MAY-AUG	-	-
	Gadwall					1000S	X	X	X	X					X	X	X	X	-	-	-
	Greater white-fronted goose					100S	X	X	X							X	X	X	-	-	-
	Green-winged teal					10000S	X	X	X	X					X	X	X	X	-	-	-
	Lesser scaup					100S	X	X	X	X						X	X	X	-	-	-
	Mallard					100S	X	X	X							X	X	X	-	-	-
	Mottled duck					100S	X	X	X	X	X	X	X	X	X	X	X	X	FEB-AUG	-	JUN-AUG
	Northern pintail					1000S	X	X	X						X	X	X	X	-	-	-
	Northern shoveler					1000S	X	X	X	X					X	X	X	X	-	-	-
	Redhead					1000S	X	X	X							X	X	X	-	-	-
	Ring-necked duck					10S	X	X	X							X	X	X	-	-	-
	Ruddy duck					100S	X	X	X							X	X	X	-	-	-
	Snow goose					1000S	X	X	X								X	X	-	-	-
O213	Greater white-fronted goose					10S	X	X	X	X						X	X	X	-	-	-
	Ross's goose					100S	X	X	X							X	X	X	-	-	-
O221	Snow goose					100S	X	X	X							X	X	X	-	-	-
	Ross's goose					1000S	X	X	X							X	X	X	-	-	-
O227	Snow goose					1000S	X	X	X							X	X	X	-	-	-
	Sandhill crane					100S	X	X								X	X	X	-	-	-
	American coot					1000S	X	X	X	X					X	X	X	X	-	-	-
	American wigeon					1000S	X	X	X						X	X	X	X	-	-	-
	Blue-winged teal					10000S	X	X	X	X	X			X	X	X	X	X	-	-	-
	Bufflehead					10S	X	X	X								X	X	-	-	-
	Canada goose					100S	X	X	X							X	X	X	-	-	-
	Canvasback					10S	X	X	X							X	X	X	-	-	-
	Fulvous whistling-duck					10S	X	X	X	X	X	X	X	X	X	X	X	X	MAY-AUG	-	-
	Gadwall					10000S	X	X	X	X					X	X	X	X	-	-	-
	Greater white-fronted goose					100S	X	X	X							X	X	X	-	-	-
	Green-winged teal					10000S	X	X	X	X					X	X	X	X	-	-	-
	Lesser scaup					100S	X	X	X	X						X	X	X	-	-	-
	Mallard					100S	X	X	X							X	X	X	-	-	-
	Mottled duck					100S	X	X	X	X	X	X	X	X	X	X	X	X	FEB-AUG	-	JUN-AUG
	Northern pintail					1000S	X	X	X						X	X	X	X	-	-	-
	Northern shoveler					1000S	X	X	X	X					X	X	X	X	-	-	-
	Redhead					1000S	X	X	X							X	X	X	-	-	-
	Ring-necked duck					1000S	X	X	X							X	X	X	-	-	-
	Ruddy duck					10S	X	X	X							X	X	X	-	-	-
	Snow goose					10000S	X	X	X								X	X	-	-	-

Bird

RARNUM	NAME	S F	T E	CONC	J	F	M	A	M	J	J	A	S	O	N	D	Nesting	Migrating	Molting
0241	Wood duck			PRESENT	X	X	X	X	X	X	X	X	X	X	X	X	FEB-JUL	-	-
	Sandhill crane			PRESENT	X	X								X	X	X	-	-	-
	American coot			100S	X	X	X	X					X	X	X	X	-	-	-
	American wigeon			100S	X	X	X						X	X	X	X	-	-	-
	Blue-winged teal			1000S	X	X	X	X	X			X	X	X	X	X	-	-	-
	Bufflehead			100S	X	X	X								X	X	-	-	-
	Canada goose			10S	X	X	X							X	X	X	-	-	-
	Canvasback			100S	X	X	X							X	X	X	-	-	-
	Gadwall			1000S	X	X	X	X					X	X	X	X	-	-	-
	Greater white-fronted goose			100S	X	X	X							X	X	X	-	-	-
	Green-winged teal			1000S	X	X	X	X					X	X	X	X	-	-	-
	Lesser scaup			100S	X	X	X	X						X	X	X	-	-	-
	Mallard			10S	X	X	X							X	X	X	-	-	-
	Mottled duck			10S	X	X	X	X	X	X	X	X	X	X	X	X	FEB-AUG	-	JUN-AUG
	Northern pintail			10S	X	X	X						X	X	X	X	-	-	-
0342	Northern shoveler			100S	X	X	X	X					X	X	X	X	-	-	-
	Redhead			10S	X	X	X							X	X	X	-	-	-
	Ruddy duck			100S	X	X	X							X	X	X	-	-	-
	Snow goose			1000S	X	X	X								X	X	-	-	-
	American white pelican			-	X	X	X							X	X	X	-	-	-
	Gulls			-	X	X	X	X	X	X	X	X	X	X	X	X	-	-	-
	Terns			-	X	X	X	X	X	X	X	X	X	X	X	X	-	-	-
	Raptors			HIGH	X	X	X	X	X	X	X	X	X	X	X	X	-	-	-
	Shorebirds			HIGH	X	X	X	X	X		X	X	X	X	X	X	-	-	-
	Clapper rail			-	X	X	X	X	X	X	X	X	X	X	X	X	FEB-SEP	-	-
	Marsh birds			-	X	X	X	X	X	X	X	X	X	X	X	X	-	-	-
	Rails			HIGH	X	X	X	X	X	X	X	X	X	X	X	X	-	-	-
	Sandhill crane			100S	X	X								X	X	X	-	-	-
	Wading birds			HIGH	X	X	X	X	X	X	X	X	X	X	X	X	-	-	-
	American coot			1000S	X	X	X	X					X	X	X	X	-	-	-
	American wigeon			1000S	X	X	X						X	X	X	X	-	-	-
	Blue-winged teal			10000S	X	X	X	X	X			X	X	X	X	X	-	-	-
	Bufflehead			10S	X	X	X								X	X	-	-	-
	Canada goose			100S	X	X	X							X	X	X	-	-	-
	Canvasback			10S	X	X	X							X	X	X	-	-	-
	Dabbling ducks			-	X	X	X	X	X				X	X	X	X	-	-	-
	Fulvous whistling-duck			10S	X	X	X	X	X	X	X	X	X	X	X	X	MAY-AUG	-	-
	Gadwall			10000S	X	X	X	X					X	X	X	X	-	-	-
	Greater white-fronted goose			100S	X	X	X							X	X	X	-	-	-
	Green-winged teal			10000S	X	X	X	X					X	X	X	X	-	-	-
	Lesser scaup			100S	X	X	X	X						X	X	X	-	-	-
	Mallard			100S	X	X	X							X	X	X	-	-	-
	Mottled duck			100S	X	X	X	X	X	X	X	X	X	X	X	X	FEB-AUG	-	JUN-AUG
	Northern pintail			1000S	X	X	X						X	X	X	X	-	-	-
	Northern shoveler			1000S	X	X	X	X					X	X	X	X	-	-	-
	Redhead			1000S	X	X	X							X	X	X	-	-	-
	Ring-necked duck			100S	X	X	X							X	X	X	-	-	-
	Ruddy duck			100S	X	X	X							X	X	X	-	-	-
	Snow goose			1000S	X	X	X								X	X	-	-	-
	Waterfowl			HIGH	X	X	X	X	X	X	X	X	X	X	X	X	-	-	-
0362	Wood duck			PRESENT	X	X	X	X	X	X	X	X	X	X	X	X	FEB-JUL	-	-
	American white pelican			-	X	X	X							X	X	X	-	-	-
	Gulls			-	X	X	X	X	X	X	X	X	X	X	X	X	-	-	-
	Terns			-	X	X	X	X	X	X	X	X	X	X	X	X	-	-	-
	Raptors			HIGH	X	X	X	X	X	X	X	X	X	X	X	X	-	-	-
	Shorebirds			HIGH	X	X	X	X	X		X	X	X	X	X	X	-	-	-
	Clapper rail			-	X	X	X	X	X	X	X	X	X	X	X	X	FEB-SEP	-	-
	Marsh birds			-	X	X	X	X	X	X	X	X	X	X	X	X	-	-	-
	Rails			HIGH	X	X	X	X	X	X	X	X	X	X	X	X	-	-	-
	Sandhill crane			100S	X	X								X	X	X	-	-	-
	Wading birds			HIGH	X	X	X	X	X	X	X	X	X	X	X	X	-	-	-
	American coot			1000S	X	X	X	X					X	X	X	X	-	-	-
	American wigeon			1000S	X	X	X						X	X	X	X	-	-	-
	Blue-winged teal			1000S	X	X	X	X	X			X	X	X	X	X	-	-	-
	Bufflehead			10S	X	X	X								X	X	-	-	-
	Canada goose			100S	X	X	X							X	X	X	-	-	-
	Canvasback			100S	X	X	X							X	X	X	-	-	-
	Dabbling ducks			-	X	X	X	X	X				X	X	X	X	-	-	-
	Fulvous whistling-duck			10S	X	X	X	X	X	X	X	X	X	X	X	X	MAY-AUG	-	-
	Gadwall			1000S	X	X	X	X					X	X	X	X	-	-	-
	Greater white-fronted goose			100S	X	X	X							X	X	X	-	-	-
	Green-winged teal			10000S	X	X	X	X					X	X	X	X	-	-	-
	Lesser scaup			100S	X	X	X	X						X	X	X	-	-	-
	Mallard			100S	X	X	X							X	X	X	-	-	-
	Mottled duck			100S	X	X	X	X	X	X	X	X	X	X	X	X	FEB-AUG	-	JUN-AUG
	Northern pintail			1000S	X	X	X						X	X	X	X	-	-	-
	Northern shoveler			1000S	X	X	X	X					X	X	X	X	-	-	-
	Redhead			1000S	X	X	X							X	X	X	-	-	-
	Ring-necked duck			10S	X	X	X							X	X	X	-	-	-
	Ruddy duck			100S	X	X	X							X	X	X	-	-	-
	Snow goose			1000S	X	X	X								X	X	-	-	-
	Waterfowl			HIGH	X	X	X	X	X	X	X	X	X	X	X	X	-	-	-
0373	American white pelican			-	X	X	X							X	X	X	-	-	-
	Gulls			-	X	X	X	X	X	X	X	X	X	X	X	X	-	-	-
	Terns			-	X	X	X	X	X	X	X	X	X	X	X	X	-	-	-
	Raptors			HIGH	X	X	X	X	X	X	X	X	X	X	X	X	-	-	-
	Shorebirds			HIGH	X	X	X	X	X		X	X	X	X	X	X	-	-	-

Bird

RARNUM	NAME	S F	T E	CONC	J	F	M	A	M	J	J	A	S	O	N	D	Nesting	Migrating	Molting
O374	Clapper rail			-	X	X	X	X	X	X	X	X	X	X	X	X	FEB-SEP	-	-
	Marsh birds			-	X	X	X	X	X	X	X	X	X	X	X	X	-	-	-
	Rails			HIGH	X	X	X	X	X	X	X	X	X	X	X	X	-	-	-
	Sandhill crane			PRESENT	X	X								X	X	X	-	-	-
	Wading birds			HIGH	X	X	X	X	X	X	X	X	X	X	X	X	-	-	-
	American coot			100S	X	X	X	X					X	X	X	X	-	-	-
	American wigeon			100S	X	X	X						X	X	X	X	-	-	-
	Blue-winged teal			1000S	X	X	X	X	X				X	X	X	X	-	-	-
	Bufflehead			100S	X	X	X								X	X	-	-	-
	Canada goose			10S	X	X	X							X	X	X	-	-	-
	Canvasback			100S	X	X	X							X	X	X	-	-	-
	Dabbling ducks			-	X	X	X	X	X				X	X	X	X	-	-	-
	Gadwall			1000S	X	X	X	X					X	X	X	X	-	-	-
	Greater white-fronted goose			100S	X	X	X							X	X	X	-	-	-
	Green-winged teal			1000S	X	X	X	X					X	X	X	X	-	-	-
	Lesser scaup			100S	X	X	X	X						X	X	X	-	-	-
	Mallard			10S	X	X	X							X	X	X	-	-	-
	Mottled duck			10S	X	X	X	X	X	X	X	X	X	X	X	X	FEB-AUG	-	JUN-AUG
	Northern pintail			10S	X	X	X						X	X	X	X	-	-	-
	Northern shoveler			100S	X	X	X	X					X	X	X	X	-	-	-
	Redhead			10S	X	X	X							X	X	X	-	-	-
	Ruddy duck			100S	X	X	X							X	X	X	-	-	-
	Snow goose			1000S	X	X	X								X	X	-	-	-
	Waterfowl			HIGH	X	X	X	X	X	X	X	X	X	X	X	X	-	-	-
O375	American white pelican			-	X	X	X							X	X	X	-	-	-
	Gulls			-	X	X	X	X	X	X	X	X	X	X	X	X	-	-	-
	Terns			-	X	X	X	X	X	X	X	X	X	X	X	X	-	-	-
	Raptors			HIGH	X	X	X	X	X	X	X	X	X	X	X	X	-	-	-
	Shorebirds			HIGH	X	X	X	X	X		X	X	X	X	X	X	-	-	-
	Clapper rail			-	X	X	X	X	X	X	X	X	X	X	X	X	FEB-SEP	-	-
	Marsh birds			-	X	X	X	X	X	X	X	X	X	X	X	X	-	-	-
	Rails			HIGH	X	X	X	X	X	X	X	X	X	X	X	X	-	-	-
	Wading birds			HIGH	X	X	X	X	X	X	X	X	X	X	X	X	-	-	-
	Dabbling ducks			-	X	X	X	X	X				X	X	X	X	-	-	-
	Ross's goose			PRESENT	X	X	X							X	X	X	-	-	-
	Snow goose			PRESENT	X	X	X							X	X	X	-	-	-
	Waterfowl			HIGH	X	X	X	X	X	X	X	X	X	X	X	X	-	-	-
	American white pelican			-	X	X	X							X	X	X	-	-	-
	Diving birds			-	X	X	X	X	X	X	X	X	X	X	X	X	-	-	-
	Black skimmer			100S	X	X	X	X	X	X	X	X	X	X	X	X	-	-	-
	Gulls			-	X	X	X	X	X	X	X	X	X	X	X	X	-	-	-
	Terns			-	X	X	X	X	X	X	X	X	X	X	X	X	-	-	-
	Raptors			-	X	X	X	X	X	X	X	X	X	X	X	X	-	-	-
	American avocet			100S	X	X	X	X	X		X	X	X	X	X	X	-	JUL-APR*	-
	American oystercatcher			PRESENT	X	X	X	X	X	X	X	X	X	X	X	X	-	-	-
	Black-bellied plover			100S	X	X	X	X	X	X	X	X	X	X	X	X	-	JUL-MAY*	-
	Dowitchers			1000S	X	X	X	X	X		X	X	X	X	X	X	-	JUL-MAY*	-
	Dunlin			1000S	X	X	X	X	X				X	X	X	X	-	-	-
	Killdeer			10S	X	X	X	X	X	X	X	X	X	X	X	X	-	DEC-MAR	-
	Long-billed curlew			PRESENT	X	X	X	X	X	X	X	X	X	X	X	X	-	JUN-APR*	-
	Marbled godwit			100S	X	X	X	X			X	X	X	X	X	X	-	JUL-APR*	-
	Ruddy turnstone			PRESENT	X	X	X	X	X		X	X	X	X	X	X	-	-	-
	Shorebirds			1000S	X	X	X	X	X		X	X	X	X	X	X	-	-	-
	Western sandpiper			1000S	X	X	X	X	X	X	X	X	X	X	X	X	-	JUL-MAY*	-
	Willet			100S	X	X	X	X	X	X	X	X	X	X	X	X	-	AUG-APR*	-
	Yellowlegs			100S	X	X	X	X	X		X	X	X	X	X	X	-	JUL-MAY*	-
	Marsh birds			-	X	X	X	X	X	X	X	X	X	X	X	X	-	-	-
	Reddish egret	S	T	PRESENT	X	X	X	X	X	X	X	X	X	X	X	X	-	-	-
	Sandhill crane			PRESENT	X	X								X	X	X	-	-	-
	Wading birds			-	X	X	X	X	X	X	X	X	X	X	X	X	-	-	-
	American coot			100S	X	X	X	X					X	X	X	X	-	-	-
	American wigeon			100S	X	X	X						X	X	X	X	-	-	-
	Blue-winged teal			1000S	X	X	X	X	X				X	X	X	X	-	-	-
	Bufflehead			100S	X	X	X								X	X	-	-	-
	Canada goose			10S	X	X	X							X	X	X	-	-	-
	Canvasback			100S	X	X	X							X	X	X	-	-	-
	Dabbling ducks			-	X	X	X	X	X				X	X	X	X	-	-	-
	Diving ducks			-	X	X	X	X	X					X	X	X	-	-	-
	Gadwall			1000S	X	X	X	X					X	X	X	X	-	-	-
	Greater white-fronted goose			100S	X	X	X							X	X	X	-	-	-
	Green-winged teal			1000S	X	X	X	X					X	X	X	X	-	-	-
	Lesser scaup			100S	X	X	X	X						X	X	X	-	-	-
	Mallard			10S	X	X	X							X	X	X	-	-	-
	Mottled duck			10S	X	X	X	X	X	X	X	X	X	X	X	X	FEB-AUG	-	JUN-AUG
	Northern pintail			10S	X	X	X						X	X	X	X	-	-	-
	Northern shoveler			100S	X	X	X	X					X	X	X	X	-	-	-
	Redhead			-	X	X	X							X	X	X	-	-	-
	Ruddy duck			100S	X	X	X							X	X	X	-	-	-
	Snow goose			1000S	X	X	X								X	X	-	-	-
	Waterfowl			-	X	X	X	X	X	X	X	X	X	X	X	X	-	-	-

Fish

RARNUM	NAME	S F	T E	CONC	J	F	M	A	M	J	J	A	S	O	N	D	Spawning	Eggs	Larvae	Juveniles	Adults
O569	Atlantic croaker			HIGHLY-ABUNDANT	X	X	X	X	X	X	X	X	X	X	X	X	-	-	JAN-JUN	JAN-DEC	JAN-DEC
	Bay anchovy			COMMON	X	X	X	X	X	X	X	X	X	X	X	X	MAR-NOV	MAR-NOV	MAR-NOV	JAN-NOV	JAN-DEC
	Black drum			COMMON	X	X	X	X	X	X	X	X	X	X	X	X	-	-	-	JAN-DEC	JAN-DEC
	Bull shark			COMMON	X	X	X	X	X	X	X	X	X	X	X	X	-	MAY-AUG	MAY-AUG	APR-NOV	JAN-DEC
	Gafftopsail catfish			COMMON				X	X	X	X	X	X	X			APR-MAY	-	-	APR-OCT	APR-OCT

Fish

RARNUM	NAME	S	F	T	E	CONC	J	F	M	A	M	J	J	A	S	O	N	D	Spawning	Eggs	Larvae	Juveniles	Adults
0570	Gray snapper					COMMON	X	X	X	X	X	X	X	X	X	X	X	X	-	-	-	AUG-OCT	JAN-DEC
	Gulf menhaden					COMMON	X	X	X	X	X	X	X	X	X	X	X	X	-	-	-	JAN-DEC	JAN-DEC
	Hardhead catfish					ABUNDANT	X	X	X	X	X	X	X	X	X	X	X	X	MAY-AUG	MAY-SEP	MAY-SEP	MAY-OCT	JAN-DEC
	Pinfish					RARE			X	X	X	X	X	X	X	X	X		-	-	-	MAR-NOV	MAR-NOV
	Red drum					ABUNDANT	X	X	X	X	X	X	X	X	X	X	X	X	-	-	SEP-NOV	JAN-DEC	JAN-DEC
	Sand seatrout					COMMON	X	X	X	X	X	X	X	X	X	X	X	X	-	-	-	JAN-DEC	JAN-DEC
	Sheepshead					COMMON	X	X	X	X	X	X	X	X	X	X	X	X	-	-	-	OCT-JUN	JAN-DEC
	Southern flounder					COMMON	X	X	X	X	X	X	X	X	X	X	X	X	-	-	-	JAN-DEC	JAN-DEC
	Spot					HIGHLY-ABUNDANT	X	X	X	X	X	X	X	X	X	X	X	X	-	-	-	FEB-NOV	JAN-DEC
	Spotted seatrout					COMMON	X	X	X	X	X	X	X	X	X	X	X	X	MAR-OCT	MAR-OCT	MAR-OCT	SEP-NOV	JAN-DEC
	Striped mullet					COMMON	X	X	X	X	X	X	X	X	X	X	X	X	-	-	-	JAN-DEC	JAN-DEC
	Tarpon					RARE			X	X	X	X	X	X	X	X	X		-	-	-	MAR-NOV	-
	Silver perch					RARE	X	X	X	X	X	X	X	X	X	X	X	X	MAY-SEP	MAY-SEP	MAY-SEP	OCT-FEB	JAN-DEC
	Atlantic spadefish					COMMON					X	X	X	X	X	X	X	X	-	-	-	MAY-DEC	-
	Bay whiff					COMMON	X	X	X	X	X	X	X	X	X	X	X	X	-	-	-	-	JAN-DEC
	Gizzard shad					COMMON	X	X	X	X	X	X	X	X	X	X	X	X	-	-	-	-	JAN-DEC
	Atlantic croaker					HIGHLY-ABUNDANT	X	X	X	X	X	X	X	X	X	X	X	X	-	-	JAN-JUN	JAN-DEC	JAN-DEC
	Bay anchovy					ABUNDANT	X	X	X	X	X	X	X	X	X	X	X	X	MAR-NOV	MAR-NOV	MAR-NOV	JAN-DEC	JAN-DEC
	Black drum					COMMON	X	X	X	X	X	X	X	X	X	X	X	X	-	-	-	JAN-DEC	JAN-DEC
	Gafftopsail catfish					COMMON				X	X	X	X	X	X	X			APR-MAY	-	-	APR-OCT	APR-OCT
0582	Gulf menhaden					HIGHLY-ABUNDANT	X	X	X	X	X	X	X	X	X	X	X	X	-	-	-	JAN-DEC	JAN-DEC
	Hardhead catfish					ABUNDANT	X	X	X	X	X	X	X	X	X	X	X	X	MAY-AUG	MAY-SEP	MAY-SEP	MAY-OCT	JAN-DEC
	Pinfish					COMMON			X	X	X	X	X	X	X	X	X		-	-	-	MAR-NOV	MAR-NOV
	Red drum					COMMON	X	X	X	X	X	X	X	X	X	X	X	X	-	-	SEP-NOV	JAN-DEC	JAN-DEC
	Sand seatrout					COMMON	X	X	X	X	X	X	X	X	X	X	X	X	-	-	-	JAN-DEC	JAN-DEC
	Sheepshead					COMMON	X	X	X	X	X	X	X	X	X	X	X	X	-	-	-	MAY-FEB*	JAN-DEC
	Southern flounder					ABUNDANT	X	X	X	X	X	X	X	X	X	X	X	X	-	-	-	JAN-DEC	JAN-DEC
	Southern kingfish					RARE								X					-	-	-	AUG-AUG	-
	Spot					HIGHLY-ABUNDANT	X	X	X	X	X	X	X	X	X	X	X	X	-	-	-	JAN-NOV	JAN-DEC
	Spotted seatrout					COMMON	X	X	X	X	X	X	X	X	X	X	X	X	APR-OCT	APR-OCT	APR-OCT	SEP-NOV	JAN-DEC
	Striped mullet					COMMON	X	X	X	X	X	X	X	X	X	X	X	X	-	-	-	JAN-DEC	JAN-DEC
	Tarpon					RARE			X	X	X	X	X	X	X	X	X		-	-	-	MAR-NOV	-
	White mullet					COMMON				X	X	X	X	X	X	X	X		-	-	-	APR-NOV	-
	Gulf killifish					COMMON	X	X	X	X	X	X	X	X	X	X	X	X	MAR-SEP	MAR-SEP	MAR-OCT	JAN-DEC	JAN-DEC
	Silversides					COMMON	X	X	X	X	X	X	X	X	X	X	X	X	MAR-AUG	MAR-AUG	MAR-AUG	JAN-DEC	JAN-DEC
	Alligator gar					COMMON	X	X	X	X	X	X	X	X	X	X	X	X	-	-	-	JAN-DEC	JAN-DEC
	Bay whiff					COMMON	X	X	X	X	X	X	X	X	X	X	X	X	-	-	-	APR-SEP	JAN-DEC
	Spotfin mojarra					RARE								X	X	X			-	-	-	-	-
	Gizzard shad					COMMON	X	X	X	X	X	X	X	X	X	X	X	X	-	-	-	-	JAN-DEC
	Atlantic croaker					HIGHLY-ABUNDANT	X	X	X	X	X	X	X	X	X	X	X	X	-	-	JAN-JUN	JAN-DEC	JAN-DEC
0583	Bay anchovy					COMMON	X	X	X	X	X	X	X	X	X	X	X	X	MAR-NOV	MAR-NOV	MAR-NOV	JAN-NOV	JAN-DEC
	Black drum					-	X	X	X	X	X	X	X	X	X	X	X	X	-	-	-	JAN-DEC	JAN-DEC
	Gafftopsail catfish					COMMON				X	X	X	X	X	X				APR-MAY	-	-	APR-SEP	APR-SEP
	Gulf menhaden					ABUNDANT	X	X	X	X	X	X	X	X	X	X	X	X	-	-	-	JAN-DEC	APR-OCT
	Hardhead catfish					ABUNDANT	X	X	X	X	X	X	X	X	X	X	X	X	MAY-AUG	MAY-SEP	MAY-SEP	APR-OCT	JAN-DEC
	Pinfish					COMMON				X	X	X	X	X	X	X			-	-	-	APR-OCT	APR-OCT
	Red drum					ABUNDANT	X	X	X	X	X	X	X	X	X	X	X	X	-	-	-	JAN-DEC	JAN-DEC
	Sand seatrout					COMMON	X	X	X	X	X	X	X	X	X	X	X	X	-	-	-	JAN-DEC	JAN-DEC
	Sheepshead					COMMON	X	X	X	X	X	X	X	X	X	X	X	X	-	-	-	OCT-JUN	JAN-DEC
	Southern flounder					COMMON	X	X	X	X	X	X	X	X	X	X	X	X	-	-	-	JAN-DEC	JAN-DEC
	Southern kingfish					RARE						X	X	X	X	X	X		-	-	-	JUN-NOV	-
	Spot					HIGHLY-ABUNDANT	X	X	X	X	X	X	X	X	X	X	X	X	-	-	-	MAR-OCT	JAN-DEC
	Spotted seatrout					COMMON	X	X	X	X	X	X	X	X	X	X	X	X	MAR-OCT	MAR-OCT	MAR-OCT	SEP-NOV	JAN-DEC
	Striped mullet					COMMON	X	X	X	X	X	X	X	X	X	X	X	X	-	-	-	JAN-DEC	JAN-DEC
	Tarpon					RARE			X	X	X	X	X	X	X	X	X		-	-	-	MAR-NOV	-
	White mullet					ABUNDANT	X	X	X	X	X	X	X	X	X	X	X	X	-	-	-	JAN-DEC	-
	Gulf killifish					ABUNDANT	X	X	X	X	X	X	X	X	X	X	X	X	MAR-SEP	MAR-SEP	MAR-OCT	JAN-DEC	JAN-DEC
	Silversides					COMMON	X	X	X	X	X	X	X	X	X	X	X	X	MAR-AUG	MAR-AUG	MAR-AUG	JAN-DEC	JAN-DEC
	Alligator gar					COMMON	X	X	X	X	X	X	X	X	X	X	X	X	-	-	-	JAN-DEC	JAN-DEC
	Bay whiff					COMMON	X	X	X	X	X	X	X	X	X	X	X	X	-	-	-	FEB-NOV	JAN-DEC
	Spotfin mojarra					COMMON					X	X	X	X	X	X	X		-	-	-	-	-
	Crevalle jack					COMMON						X	X	X					-	-	-	JUN-AUG	-
0583	Gizzard shad					COMMON	X	X	X	X	X	X	X	X	X	X	X	X	-	-	-	-	JAN-DEC
	Atlantic croaker					HIGHLY-ABUNDANT	X	X	X	X	X	X	X	X	X	X	X	X	-	-	JAN-JUN	JAN-DEC	JAN-DEC
	Bay anchovy					COMMON	X	X	X	X	X	X	X	X	X	X	X	X	MAR-NOV	MAR-NOV	MAR-NOV	JAN-NOV	JAN-DEC
	Black drum					-	X	X	X	X	X	X	X	X	X	X	X	X	-	-	-	JAN-DEC	JAN-DEC
	Gafftopsail catfish					COMMON				X	X	X	X	X	X				APR-MAY	-	-	APR-SEP	APR-SEP
	Gulf menhaden					ABUNDANT	X	X	X	X	X	X	X	X	X	X	X	X	-	-	-	JAN-DEC	APR-OCT
	Hardhead catfish					ABUNDANT	X	X	X	X	X	X	X	X	X	X	X	X	MAY-AUG	MAY-SEP	MAY-SEP	APR-OCT	JAN-DEC
	Pinfish					COMMON				X	X	X	X	X	X	X			-	-	-	APR-OCT	APR-OCT
	Red drum					ABUNDANT	X	X	X	X	X	X	X	X	X	X	X	X	-	-	-	JAN-DEC	JAN-DEC
	Sand seatrout					COMMON	X	X	X	X	X	X	X	X	X	X	X	X	-	-	-	JAN-DEC	JAN-DEC
	Sheepshead					COMMON	X	X	X	X	X	X	X	X	X	X	X	X	-	-	-	OCT-JUN	JAN-DEC
	Southern flounder					COMMON	X	X	X	X	X	X	X	X	X	X	X	X	-	-	-	JAN-DEC	JAN-DEC
	Southern kingfish					RARE						X	X	X	X	X	X		-	-	-	JUN-NOV	-
	Spot					HIGHLY-ABUNDANT	X	X	X	X	X	X	X	X	X	X	X	X	-	-	-	MAR-OCT	JAN-DEC
	Spotted seatrout					COMMON	X	X	X	X	X	X	X	X	X	X	X	X	MAR-OCT	MAR-OCT	MAR-OCT	SEP-NOV	JAN-DEC
	Striped mullet					COMMON	X	X	X	X	X	X	X	X	X	X	X	X	-	-	-	JAN-DEC	JAN-DEC
	Tarpon					RARE			X	X	X	X	X	X	X	X	X		-	-	-	MAR-NOV	-

Fish

RARNUM	NAME	S F	T E	CONC	J	F	M	A	M	J	J	A	S	O	N	D	Spawning	Eggs	Larvae	Juveniles	Adults
	White mullet			ABUNDANT	X	X	X	X	X	X	X	X	X	X	X	X	-	-	-	JAN-DEC	-
	Gulf killifish			ABUNDANT	X	X	X	X	X	X	X	X	X	X	X	X	MAR-SEP	MAR-SEP	MAR-OCT	JAN-DEC	JAN-DEC
	Silversides			COMMON	X	X	X	X	X	X	X	X	X	X	X	X	MAR-AUG	MAR-AUG	MAR-AUG	JAN-DEC	JAN-DEC
	Alligator gar			COMMON	X	X	X	X	X	X	X	X	X	X	X	X	-	-	-	JAN-DEC	JAN-DEC
	Bay whiff			COMMON	X	X	X	X	X	X	X	X	X	X	X	X	-	-	-	FEB-NOV	JAN-DEC
	Spotfin mojarra			COMMON					X	X	X	X	X	X	X		-	-	-	-	-
	Crevalle jack			COMMON						X	X	X					-	-	-	JUN-AUG	-

Invertebrate

RARNUM	NAME	S F	T E	CONC	J	F	M	A	M	J	J	A	S	O	N	D	Spawning	Eggs	Larvae	Juveniles	Adults
0667	Blue crab			ABUNDANT	X	X	X	X	X	X	X	X	X	X	X	X	MAR-OCT	MAR-OCT	MAR-NOV	JAN-DEC	JAN-DEC
	Gulf stone crab			RARE	X	X	X	X	X	X	X	X	X	X	X	X	NOV-MAR	MAR-NOV	MAR-DEC	JAN-DEC	JAN-DEC
	Lesser blue crab			COMMON				X	X	X	X	X	X	X			-	-	-	APR-OCT	APR-OCT
	Brown shrimp			HIGHLY-ABUNDANT	X	X	X	X	X	X	X	X	X	X	X	X	-	-	FEB-APR	APR-JAN	-
	Grass shrimp			ABUNDANT	X	X	X	X	X	X	X	X	X	X	X	X	JAN-DEC	JAN-DEC	JAN-DEC	JAN-DEC	JAN-DEC
	White shrimp			HIGHLY-ABUNDANT	X	X	X	X	X	X	X	X	X	X	X	X	-	-	JUN-OCT	JUN-JAN	JAN-DEC
0671	Blue crab			ABUNDANT	X	X	X	X	X	X	X	X	X	X	X	X	MAY-NOV	MAY-NOV	MAY-DEC	JAN-DEC	JAN-DEC
	Gulf stone crab			COMMON	X	X	X	X	X	X	X	X	X	X	X	X	NOV-MAR	MAR-NOV	MAR-DEC	JAN-DEC	JAN-DEC
	Lesser blue crab			COMMON				X	X	X	X	X	X	X	X		-	-	-	APR-NOV	-
	Brown shrimp			ABUNDANT		X	X	X	X	X	X	X	X	X	X		-	-	FEB-APR	APR-NOV	-
	Grass shrimp			COMMON	X	X	X	X	X	X	X	X	X	X	X	X	MAR-OCT	MAR-OCT	MAR-OCT	JAN-DEC	JAN-DEC
	White shrimp			ABUNDANT					X	X	X	X	X	X	X	X	-	-	JUN-OCT	JUN-DEC	MAY-JUN
0676	Blue crab			HIGHLY-ABUNDANT	X	X	X	X	X	X	X	X	X	X	X	X	MAY-NOV	MAY-NOV	MAY-DEC	JAN-DEC	JAN-DEC
	Gulf stone crab			COMMON	X	X	X	X	X	X	X	X	X	X	X	X	NOV-MAR	MAR-NOV	MAR-DEC	JAN-DEC	JAN-DEC
	Brown shrimp			ABUNDANT		X	X	X	X	X	X	X	X	X	X	X	-	-	FEB-APR	APR-DEC	-
	White shrimp			ABUNDANT					X	X	X	X	X	X	X	X	-	-	JUN-OCT	JUN-DEC	MAY-JUN
0717	Eastern oyster			PRESENT	X	X	X	X	X	X	X	X	X	X	X	X	MAR-DEC	MAR-DEC	-	-	JAN-DEC
	Blue crab			ABUNDANT	X	X	X	X	X	X	X	X	X	X	X	X	MAY-NOV	MAY-NOV	MAY-DEC	JAN-DEC	JAN-DEC
	Gulf stone crab			COMMON	X	X	X	X	X	X	X	X	X	X	X	X	NOV-MAR	MAR-NOV	MAR-DEC	JAN-DEC	JAN-DEC
	Lesser blue crab			COMMON				X	X	X	X	X	X	X	X		-	-	-	APR-NOV	-
	Brown shrimp			ABUNDANT		X	X	X	X	X	X	X	X	X	X		-	-	FEB-APR	APR-NOV	-
	Grass shrimp			COMMON	X	X	X	X	X	X	X	X	X	X	X	X	MAR-OCT	MAR-OCT	MAR-OCT	JAN-DEC	JAN-DEC
	White shrimp			ABUNDANT					X	X	X	X	X	X	X	X	-	-	JUN-OCT	JUN-DEC	MAY-JUN

Marine Mammal

RARNUM	NAME	S F	T E	CONC	J	F	M	A	M	J	J	A	S	O	N	D	Mating	Calving	Pupping	Molting
0739	West Indian manatee	S/F	E/E	VERY-RARE						X	X	X					-	-	-	-
0740	Bottlenose dolphin			-	X	X	X	X	X	X	X	X	X	X	X	X	-	JAN-DEC	-	-
	West Indian manatee	S/F	E/E	VERY-RARE						X	X	X					-	-	-	-

Reptile

RARNUM	NAME	S F	T E	CONC	J	F	M	A	M	J	J	A	S	O	N	D	Nesting	Hatching	Interesting	Juveniles	Adults
0751	Gulf salt marsh snake			-	X	X	X	X	X	X	X	X	X	X	X	X	MAR-MAY	JUL-AUG	-	JAN-DEC	JAN-DEC
0759	Gulf salt marsh snake			-	X	X	X	X	X	X	X	X	X	X	X	X	MAR-MAY	JUL-AUG	-	JAN-DEC	JAN-DEC
	Diamondback terrapin			-	X	X	X	X	X	X	X	X	X	X	X	X	APR-MAY	JUN-SEP	-	JAN-DEC	JAN-DEC

Terrestrial Mammal

RARNUM	NAME	S F	T E	CONC	J	F	M	A	M	J	J	A	S	O	N	D	Nesting
0797	Northern river otter			-	X	X	X	X	X	X	X	X	X	X	X	X	N/A

Human Use Resources

Boat Ramp	RARNUM	NAME	CONTACT	CONTACT INFO
	2114	Bastrop Bayou Ramp at CR 227		brazoriasanjacbrazos@bastropcr227
	2115	Bastrop Marina		brazoriasanjacbrazos@bastropmarin
	2120	Oyster Creek Ramp at CR 227		brazoriasanjacbrazos@oystercreek
Facility	RARNUM	NAME	CONTACT	CONTACT INFO
	1290	Captain Mark's Bastrop Marina	Claire Williams	
	1292	Kirby Marina Inc.	Rip Kirby	979-239-1081
	1293	Oyster Creek Field Production Battery	Orrie Prejean	N/A
Heliport	RARNUM	NAME	CONTACT	CONTACT INFO
	6123	AIR LOGISTICS - FREEPORT	5TS6	LAFAYETTE, LA 70505
Water Intake	RARNUM	NAME	CONTACT	CONTACT INFO
	4096	TOM TIGNER TRUST		
	4099	E C STOKLEY TRUSTEE		
	4101	U S FISH & WILDLIFE SVC		