

MOSQUITO POINT

Click Here or Scroll Down for Associated Map Data
Click on the Geographic Response Plan Target to View the ICS Form

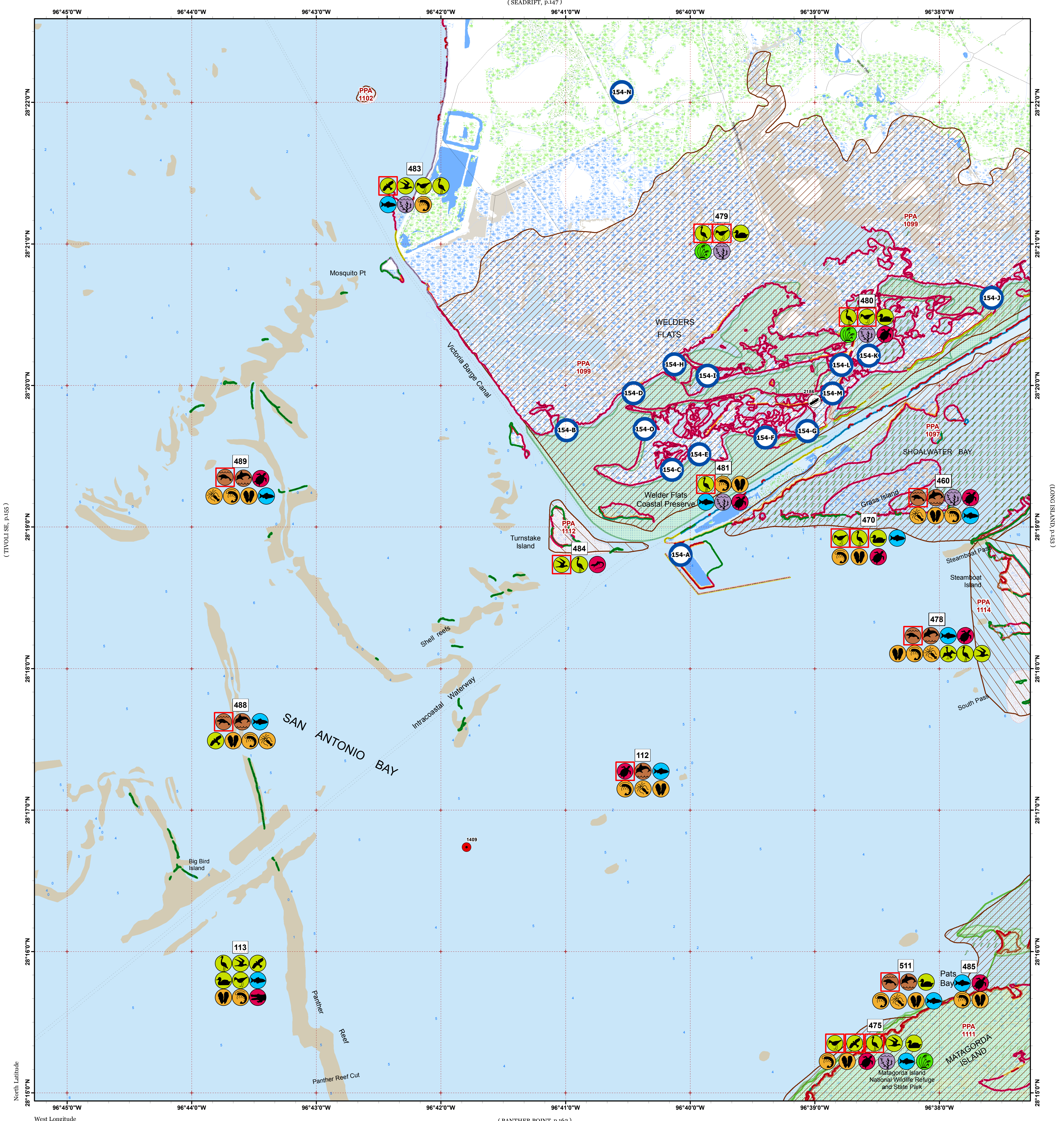

TEXAS
GENERAL LAND OFFICE
OIL SPILL
PREVENTION & RESPONSE

NOAA
NATIONAL OCEANIC AND ATMOSPHERIC ADMINISTRATION
U.S. DEPARTMENT OF COMMERCE

Oil Spill Planning and Response Atlas
2016

The Texas General Land Office makes no representations or warranties regarding the accuracy or completeness of the information depicted on this map or the data from which it was produced. This map is not suitable for navigational purposes and does not purport to depict boundaries of private and public land.

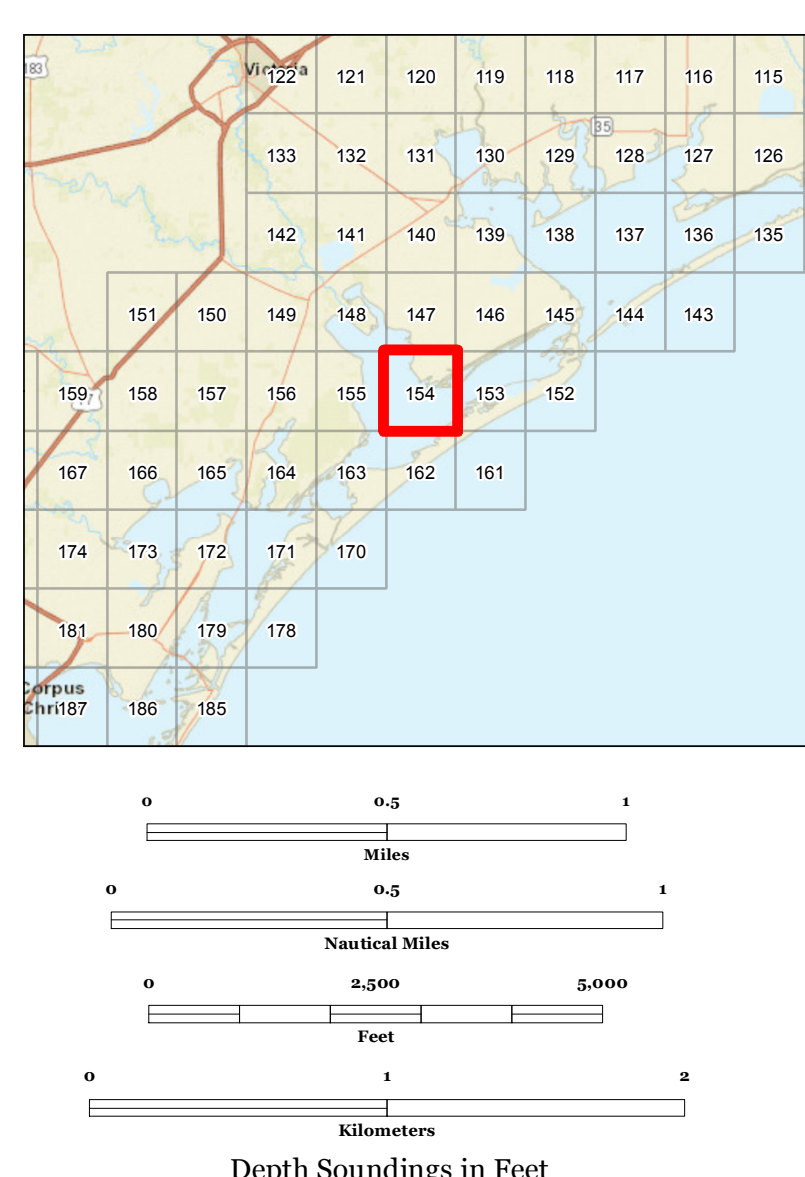

Human Use Features

- Boat Ramp
- Facility
- Geographic Response Plan

Map Base Layers

- Road
- GIWW
- Wildlife Refuge
- Coastal Preserves
- State Parks/WMA's
- Oysters
- Estuarine Seagrass or Algae Bed
- Bays
- Salt and Brackish Marshes
- Intertidal Scrub/Shrub
- Beach or Tidal Flat
- Freshwater Marshes
- Willow Thickets
- Lake / Pond
- County Boundary

Priority Protection Areas

- HIGH
- MEDIUM
- LOW

Species Icons Within Map Quad

- Alligator
- Reptile
- Turtle
- Turtle T/E
- Benthic Marine
- Bivalve
- Cephalopod
- Shrimp
- Fish
- Fish T/E
- Dolphin
- Mammal T/E
- Marsh
- Plant
- Diving Bird
- Gull/Tern
- Gull/Tern T/E
- Raptor
- Raptor Endangered
- Shorebird
- Shorebird Endangered
- Wading
- Wading Endangered
- Waterfowl

ENVIRONMENTAL SENSITIVITY INDEX

- 10D Mangroves and Woody Vegetation
- 10C Freshwater Swamps
- 10B Freshwater Marshes
- 10A Salt and Brackish Water Marshes
- 9 Sheltered Tidal Flats
- 8C Sheltered Rocky/Karst Shores
- 8D Sheltered Scarps
- 8B Sheltered Riprap Structures
- 8A Sheltered Solid Manmade Structures
- 7 Exposed Tidal Flats
- 6B Exposed Riprap Structures
- 6A Gravel or Shell Beaches
- 5 Mixed Sand and Gravel or Shell Beaches
- 4 Coarse-Grained Sand Beaches
- 3B Scarps and Steep Slopes in Sand
- 3A Fine-Grained Sand Beaches
- 2B Wave-Cut Clay Platforms
- 2A Scarps and Steep Slopes in Clay
- 1 Exposed Walls and Other Solid Structures

Quadrant: MOSQUITO POINT

Map # :154

Biological Information for this quadrant represents known concentration areas of occurrence.

Habitat Priority Protection Areas

PPA ID	PRIORITY	POLY DESC	BIRDS RANK	BIRDS DESC	FISH DESC	FISH RANK	WETLANDS R	WETLANDS D
PPA1097	HIGH	Shoalwater Bay and The Lagoon	HIGH	Whooping crane feeding in shallows and piping plover feeding on exposed sand/mud flats, high numbers of waterfowl, shorebirds, wading birds.	Important fish and invertebrate nursery and recreational fishing area. Scattered oysters throughout.	HIGH	HIGH	SAV including Ruppia maritima and Halodule wrightii, also Spartina alterniflora marsh with Batis and Salicornia.
PPA1099	HIGH	Welder Flats low marsh	VERY HIGH	Whooping crane feeding in shallows and piping plover feeding on exposed sand/mud flats, waterfowl, shorebirds, wading birds.	Important fish and invertebrate nursery and recreational fishing area. Scattered oysters throughout.	HIGH	HIGH	SAV including Ruppia and Halodule, also Spartina alterniflora marsh, with Batis, Suaeda, saltcedar, Monanthochloe, black mangrove.
PPA1102	LOW	San Antonio Bay Spoil Rookery	MEDIUM	Active colonial waterbird rookery. (609-322)				
PPA1111	HIGH	Back of Matagorda Island National Wildlife Refuge	VERY HIGH	Whooping crane feeding in shallows and piping plover feeding on exposed sand/mud flats, waterfowl, shorebirds, wading birds. Diamondback terrapin.	Very important fish and invertebrate nursery and recreational fishing area. High concentrations of all major fish and shellfish species. Scattered oysters throughout.	HIGH	HIGH	SAV including Ruppia and Halodule, also Spartina alterniflora marsh, with Batis, Suaeda, saltcedar, Monanthochloe, black mangrove.
PPA1112	LOW	End of ICW off Welder Flats	MEDIUM	Bird loafing area and nesting on Turnstake Island (609-320), Texas horned lizard.				
PPA1114	MEDIUM	South Pass and Steamboat Pass	MEDIUM	Rookery (609-340)	Recreational fishing, scattered oyster.	MEDIUM		

Biological Resources

Bird

RARNUM	NAME	S	F	CONC	J	F	M	A	M	J	J	A	S	O	N	D	NESTING	LAYING	HATCHING	FLEDGING
113	Terns				X	X	X	X	X	X	X	X	X	X	X	X				
	Black skimmer	C		24	X	X	X	X	X	X	X	X	X	X	X	X	APR-SEP	APR-SEP	APR-SEP	APR-SEP
	Royal tern			6	X	X	X	X	X	X	X	X	X	X	X	X	FEB-AUG	FEB-AUG	FEB-AUG	MAR-SEP
	Peregrine falcon			LOW	X	X	X	X					X	X	X	X				
	Osprey				X	X	X	X	X	X	X	X	X	X	X	X				
	Shorebirds				X	X	X	X	X	X	X	X	X	X	X	X				
	American oystercatcher	C			X	X	X	X	X	X	X	X	X	X	X	X	FEB-AUG	MAY-AUG	MAY-AUG	MAY-SEP
	Wading birds				X	X	X	X	X	X	X	X	X	X	X	X	MAR-JUL	MAR-JUL	MAR-JUL	MAR-AUG
	Clapper rail				X	X	X	X	X	X	X	X	X	X	X	X	MAR-AUG	MAR-AUG	MAR-AUG	APR-SEP
	Waterfowl				X	X	X	X	X	X	X	X	X	X	X	X				
	Mottled duck	C			X	X	X	X	X	X	X	X	X	X	X	X	JAN-AUG	JAN-AUG	JAN-AUG	FEB-SEP
470	Shorebirds				X	X	X	X	X	X	X	X	X	X	X	X				
	Red knot		T					X	X			X	X							
	Piping plover		T		X	X	X	X	X		X	X	X	X	X	X				
	Wading birds				X	X	X	X	X	X	X	X	X	X	X	X	MAR-JUL	MAR-JUL	MAR-JUL	MAR-AUG
	Whooping crane		E		X	X	X	X						X	X	X				
	Waterfowl			HIGH	X	X	X	X	X	X	X	X	X	X	X	X				
	Redhead				X	X	X	X	X					X	X	X				
475	Gulls				X	X	X	X	X	X	X	X	X	X	X	X				
	Terns				X	X	X	X	X	X	X	X	X	X	X	X				
	Forster's tern				X	X	X	X	X	X	X	X	X	X	X	X	MAR-AUG	MAR-AUG	MAR-AUG	MAR-SEP
	White-tailed hawk				X	X	X	X	X	X							FEB-JUN			
	Applomado falcon		E	LOW	X	X	X	X	X	X	X	X	X	X	X	X				
	Peregrine falcon				X	X	X	X	X				X	X	X	X				
	Shorebirds				X	X	X	X	X	X	X	X	X	X	X	X				
	Red knot		T					X	X			X	X							
	Piping plover		T		X	X	X	X	X		X	X	X	X	X	X				
	Yellow-crowned night heron			10	X	X	X	X	X	X	X	X	X	X	X	X	APR-SEP	APR-SEP	APR-SEP	APR-SEP
	Wading birds				X	X	X	X	X	X	X	X	X	X	X	X	MAR-JUL	MAR-JUL	MAR-JUL	MAR-AUG
	Roseate spoonbill			20	X	X	X	X	X	X	X	X	X	X	X	X	APR-AUG	APR-AUG	APR-AUG	MAY-SEP
	Cattle egret			2	X	X	X	X	X	X	X	X	X	X	X	X	APR-JUL	APR-JUL	APR-JUL	APR-AUG
	Great egret			2	X	X	X	X	X	X	X	X	X	X	X	X	DEC-MAR	JAN-MAR	FEB-APR	MAR-MAY
	Reddish egret				X	X	X	X	X	X	X	X	X	X	X	X	FEB-AUG	APR-AUG	APR-AUG	APR-SEP
	Snowy egret	C		16	X	X	X	X	X	X	X	X	X	X	X	X				
	White ibis			5	X	X	X	X	X	X	X	X	X	X	X	X	FEB-JUN	FEB-JUN	FEB-JUN	MAR-JUL
	Whooping crane		E		X	X	X	X						X	X	X				
	Wood stork				X	X	X	X	X	X	X	X	X	X	X	X				
	Waterfowl				X	X	X	X	X	X	X	X	X	X	X	X				
	Northern pintail	C			X	X	X	X					X	X	X	X				
	Green-winged teal				X	X	X	X	X				X	X	X	X				
	Mottled duck	C		HIGH	X	X	X	X	X	X	X	X	X	X	X	X	JAN-AUG	JAN-AUG	JAN-AUG	FEB-SEP
	Redhead			HIGH	X	X	X	X	X					X	X	X				
	American white pelican	C			X	X	X	X	X	X	X	X	X	X	X	X	FEB-AUG	FEB-AUG	FEB-AUG	MAR-SEP
478	Brown pelican			112	X	X	X	X	X	X	X	X	X	X	X	X	APR-SEP	APR-AUG	APR-AUG	APR-AUG
	Terns				X	X	X	X	X	X	X	X	X	X	X	X				
	Laughing gull			376	X	X	X	X	X	X	X	X	X	X	X	X	FEB-AUG	FEB-AUG	FEB-AUG	MAR-SEP
	Black skimmer	C		132	X	X	X	X	X	X	X	X	X	X	X	X	APR-SEP	APR-SEP	APR-SEP	APR-SEP
	Royal tern			738	X	X	X	X	X	X	X	X	X	X	X	X	FEB-AUG	FEB-AUG	FEB-AUG	MAR-SEP
	Sandwich tern			266	X	X	X	X	X	X	X	X	X	X	X	X	FEB-AUG	FEB-AUG	FEB-AUG	MAR-SEP
	Wading birds				X	X	X	X	X	X	X	X	X	X	X	X	MAR-JUL	MAR-JUL	MAR-JUL	MAR-AUG
	Great blue heron			20	X	X	X	X	X	X	X	X	X	X	X	X	DEC-MAR	JAN-MAR	FEB-APR	MAR-MAY

Bird

RARNUM	NAME	S	F	CONC	J	F	M	A	M	J	J	A	S	O	N	D	NESTING	LAYING	HATCHING	FLEDGING
	Reddish egret			4	X	X	X	X	X	X	X	X	X	X	X	X	FEB-AUG	APR-AUG	APR-AUG	APR-SEP
	Snowy egret	C		8	X	X	X	X	X	X	X	X	X	X	X	X				
	Tricolored heron	C		42	X	X	X	X	X	X	X	X	X	X	X	X	APR-AUG	APR-AUG	APR-AUG	MAY-SEP
479	Shorebirds				X	X	X	X	X	X	X	X	X	X	X	X				
	Red knot		T					X	X			X	X							
	Piping plover		T		X	X	X	X	X		X	X	X	X	X	X				
	Wading birds				X	X	X	X	X	X	X	X	X	X	X	X	MAR-JUL	MAR-JUL	MAR-JUL	MAR-AUG
	Whooping crane		E		X	X	X	X								X				
	Sandhill crane				X	X	X	X					X	X	X	X				
	Wood stork				X	X	X	X	X	X	X	X	X	X	X	X				
	Waterfowl				X	X	X	X	X	X	X	X	X	X	X	X				
	Northern pintail	C			X	X	X	X				X	X	X	X	X				
	Gadwall				X	X	X	X					X	X	X	X				
	Snow goose				X	X	X						X	X	X	X				
	Shorebirds			HIGH	X	X	X	X	X	X	X	X	X	X	X	X				
480	Red knot		T					X	X			X	X							
	Piping plover		T		X	X	X	X	X		X	X	X	X	X	X				
	Wading birds				X	X	X	X	X	X	X	X	X	X	X	X	MAR-JUL	MAR-JUL	MAR-JUL	MAR-AUG
	Whooping crane		E		X	X	X	X						X	X	X				
	Wood stork				X	X	X	X	X	X	X	X	X	X	X	X				
	Waterfowl				X	X	X	X	X	X	X	X	X	X	X	X				
	Northern pintail	C			X	X	X	X				X	X	X	X	X				
	Gadwall				X	X	X	X					X	X	X	X				
	Snow goose				X	X	X						X	X	X	X				
	Wading birds				X	X	X	X	X	X	X	X	X	X	X	X	MAR-JUL	MAR-JUL	MAR-JUL	MAR-AUG
	Whooping crane		E		X	X	X	X						X	X	X				
	Forster's tern				X	X	X	X	X	X	X	X	X	X	X	X	MAR-AUG	MAR-AUG	MAR-AUG	MAR-SEP
483	Aplomado falcon		E	LOW	X	X	X	X	X	X	X	X	X	X	X	X				
	Shorebirds				X	X	X	X	X	X	X	X	X	X	X	X				
	Wading birds				X	X	X	X	X	X	X	X	X	X	X	X	MAR-JUL	MAR-JUL	MAR-JUL	MAR-AUG
484	Least tern		E				X	X	X	X	X	X	X	X			APR-SEP	APR-SEP	MAY-SEP	MAY-SEP
	Wading birds				X	X	X	X	X	X	X	X	X	X	X	X	MAR-JUL	MAR-JUL	MAR-JUL	MAR-AUG
488	Bald eagle				X	X	X	X	X	X	X	X	X	X	X	X	JAN-AUG	JAN-AUG	JAN-AUG	FEB-SEP
511	Waterfowl				X	X	X	X	X	X	X	X	X	X	X	X				

Fish

RARNUM	NAME	S	F	CONC	J	F	M	A	M	J	J	A	S	O	N	D	LARV/JUV	SPAWNING
112	Native fish community				X	X	X	X	X	X	X	X	X	X	X	X		
	Tarpon				X	X	X	X	X	X	X	X	X	X	X	X		APR-JUL
	Gulf kingfish				X	X	X	X	X	X	X	X	X	X	X	X		
	Florida pompano				X	X	X	X	X	X	X	X	X	X	X	X		FEB-OCT
	Atlantic tripletail							X	X	X	X	X	X	X				JUN-AUG
	Cownose ray				X	X	X	X	X	X	X	X	X	X	X	X		
113	Native fish community				X	X	X	X	X	X	X	X	X	X	X	X		
460	Native fish community				X	X	X	X	X	X	X	X	X	X	X	X		
	Black drum				X	X	X	X	X	X	X	X	X	X	X	X	ALLYEAR	DEC-MAY
	Atlantic bumper				X	X	X	X	X	X	X	X	X	X	X	X		
470	Native fish community				X	X	X	X	X	X	X	X	X	X	X	X		
	Black drum				X	X	X	X	X	X	X	X	X	X	X	X	ALLYEAR	DEC-MAY
475	Native fish community				X	X	X	X	X	X	X	X	X	X	X	X		
	Gafftopsail catfish				X	X	X	X	X	X	X	X	X	X	X	X	MAY-SEP	MAY-AUG
	Black drum				X	X	X	X	X	X	X	X	X	X	X	X	ALLYEAR	DEC-MAY
	Threadfin shad				X	X	X	X	X	X	X	X	X	X	X	X	APR-SEP	MAR-AUG
478	Native fish community				X	X	X	X	X	X	X	X	X	X	X	X		
	Gafftopsail catfish				X	X	X	X	X	X	X	X	X	X	X	X	MAY-SEP	MAY-AUG
	Black drum				X	X	X	X	X	X	X	X	X	X	X	X	ALLYEAR	DEC-MAY
	Atlantic bumper				X	X	X	X	X	X	X	X	X	X	X	X		
481	Native fish community				X	X	X	X	X	X	X	X	X	X	X	X		
483	Native fish community				X	X	X	X	X	X	X	X	X	X	X	X		
	Black drum				X	X	X	X	X	X	X	X	X	X	X	X	ALLYEAR	DEC-MAY
485	Native fish community				X	X	X	X	X	X	X	X	X	X	X	X		
	Black drum				X	X	X	X	X	X	X	X	X	X	X	X	ALLYEAR	DEC-MAY
488	Native fish community				X	X	X	X	X	X	X	X	X	X	X	X		
	Sheepshead				X	X	X	X	X	X	X	X	X	X	X	X	JAN-MAY	FEB-APR
	Gafftopsail catfish				X	X	X	X	X	X	X	X	X	X	X	X	MAY-SEP	MAY-AUG
	Black drum				X	X	X	X	X	X	X	X	X	X	X	X	ALLYEAR	DEC-MAY
489	Native fish community				X	X	X	X	X	X	X	X	X	X	X	X		
	Sheepshead				X	X	X	X	X	X	X	X	X	X	X	X	JAN-MAY	FEB-APR
	Gafftopsail catfish				X	X	X	X	X	X	X	X	X	X	X	X	MAY-SEP	MAY-AUG
	Black drum				X	X	X	X	X	X	X	X	X	X	X	X	ALLYEAR	DEC-MAY
511	Native fish community				X	X	X	X	X	X	X	X	X	X	X	X		
	Black drum				X	X	X	X	X	X	X	X	X	X	X	X	ALLYEAR	DEC-MAY
	Atlantic bumper				X	X	X	X	X	X	X	X	X	X	X	X		

Invertebrate

RARNUM	NAME	S	F	CONC	J	F	M	A	M	J	J	A	S	O	N	D	LARV/JUV	SPAWNING
112	Eastern oyster				X	X	X	X	X	X	X	X	X	X	X	X	MAY-JAN	MAR-NOV
	Native shrimp and crab community				X	X	X	X	X	X	X	X	X	X	X	X		
113	Eastern oyster			HIGH	X	X	X	X	X	X	X	X	X	X	X	X	MAY-JAN	MAR-NOV
	Native shrimp and crab community				X	X	X	X	X	X	X	X	X	X	X	X		
460	Eastern oyster				X	X	X	X	X	X	X	X	X	X	X	X	MAY-JAN	MAR-NOV
	Cnidarians				X	X	X	X	X	X	X	X	X	X	X	X		
	Native shrimp and crab community				X	X	X	X	X	X	X	X	X	X	X	X		
470	Eastern oyster				X	X	X	X	X	X	X	X	X	X	X	X	MAY-JAN	MAR-NOV
	Native shrimp and crab community				X	X	X	X	X	X	X	X	X	X	X	X		
475	Eastern oyster				X	X	X	X	X	X	X	X	X	X	X	X	MAY-JAN	MAR-NOV
	Native shrimp and crab community				X	X	X	X	X	X	X	X	X	X	X	X		

Invertebrate

RARNUM	NAME	S	F	CONC	J	F	M	A	M	J	J	A	S	O	N	D	LARV/JUV	SPAWNING
478	Eastern oyster				X	X	X	X	X	X	X	X	X	X	X	X	MAY-JAN	MAR-NOV
	Native shrimp and crab community				X	X	X	X	X	X	X	X	X	X	X	X		
481	Eastern oyster				X	X	X	X	X	X	X	X	X	X	X	X	MAY-JAN	MAR-NOV
	Native shrimp and crab community				X	X	X	X	X	X	X	X	X	X	X	X		
483	Native shrimp and crab community				X	X	X	X	X	X	X	X	X	X	X	X		
485	Eastern oyster				X	X	X	X	X	X	X	X	X	X	X	X	MAY-JAN	MAR-NOV
	Native shrimp and crab community				X	X	X	X	X	X	X	X	X	X	X	X		
488	Eastern oyster			HIGH	X	X	X	X	X	X	X	X	X	X	X	X	MAY-JAN	MAR-NOV
	Dwarf surf clam				X	X	X	X	X	X	X	X	X	X	X	X		MAY-NOV
	Amphipods				X	X	X	X	X	X	X	X	X	X	X	X		
	Ctenophores				X	X	X	X	X	X	X	X	X	X	X	X		
	Cnidarians				X	X	X	X	X	X	X	X	X	X	X	X		
	Polychaetes				X	X	X	X	X	X	X	X	X	X	X	X		
	Atlantic brief squid				X	X	X	X	X	X	X	X	X	X	X	X		
	Native shrimp and crab community				X	X	X	X	X	X	X	X	X	X	X	X		
489	Eastern oyster				X	X	X	X	X	X	X	X	X	X	X	X	MAY-JAN	MAR-NOV
	Dwarf surf clam				X	X	X	X	X	X	X	X	X	X	X	X		MAY-NOV
	Ctenophores				X	X	X	X	X	X	X	X	X	X	X	X		
	Cnidarians				X	X	X	X	X	X	X	X	X	X	X	X		
	Atlantic brief squid				X	X	X	X	X	X	X	X	X	X	X	X		
	Native shrimp and crab community				X	X	X	X	X	X	X	X	X	X	X	X		
511	Eastern oyster				X	X	X	X	X	X	X	X	X	X	X	X	MAY-JAN	MAR-NOV
	Amphipods				X	X	X	X	X	X	X	X	X	X	X	X		
	Ctenophores				X	X	X	X	X	X	X	X	X	X	X	X		
	Cnidarians				X	X	X	X	X	X	X	X	X	X	X	X		
	Polychaetes				X	X	X	X	X	X	X	X	X	X	X	X		
	Native shrimp and crab community				X	X	X	X	X	X	X	X	X	X	X	X		

Marine Mammal

RARNUM	NAME	S	F	CONC	J	F	M	A	M	J	J	A	S	O	N	D	LARV/JUV	SPAWNING	MATING	CALVING
112	Bottlenose dolphin				X	X	X	X	X	X	X	X	X	X	X	X	MARCH-MAY	JUL-AUG	JAN-DEC	JAN-DEC
460	Bottlenose dolphin				X	X	X	X	X	X	X	X	X	X	X	X	MAR-MAY	JUL-AUG	JAN-DEC	JAN-DEC
	West Indian manatee		E	LOW			X	X	X	X	X	X	X	X	X					
478	Bottlenose dolphin				X	X	X	X	X	X	X	X	X	X	X	X	MAR-MAY	JUL-AUG	JAN-DEC	JAN-DEC
	West Indian manatee		E	LOW			X	X	X	X	X	X	X	X	X					
488	Bottlenose dolphin				X	X	X	X	X	X	X	X	X	X	X	X	MAR-MAY	JUL-AUG	JAN-DEC	JAN-DEC
	West Indian manatee		E	LOW			X	X	X	X	X	X	X	X	X					
489	Bottlenose dolphin				X	X	X	X	X	X	X	X	X	X	X	X	MAR-MAY	JUL-AUG	JAN-DEC	JAN-DEC
	West Indian manatee		E	LOW			X	X	X	X	X	X	X	X	X					
511	Bottlenose dolphin				X	X	X	X	X	X	X	X	X	X	X	X	MAR-MAY	JUL-AUG	JAN-DEC	JAN-DEC
	West Indian manatee		E	LOW			X	X	X	X	X	X	X	X	X					

Reptile

RARNUM	NAME	S	F	CONC	J	F	M	A	M	J	J	A	S	O	N	D	NESTING	LAYING	HATCHING	LARV/JUV
112	Loggerhead sea turtle		T	LOW	X	X	X	X	X	X	X	X	X	X	X	X	APR-AUG		MAY-OCT	ALLYEAR
	Kemp's ridley sea turtle		E		X	X	X	X	X	X	X	X	X	X	X	X	APR-AUG		MAY-OCT	ALLYEAR
113	American alligator				X	X	X	X	X	X	X	X	X	X	X	X	JUN-SEP	JUN-DEC	JUN-DEC	ALLYEAR
460	Texas diamondback terrapin	C			X	X	X	X	X	X	X	X	X	X	X	X	MAY-JUL	MAY-JUL	APR-AUG	
470	Texas diamondback terrapin	C			X	X	X	X	X	X	X	X	X	X	X	X	MAY-JUL	MAY-JUL	APR-AUG	
475	Texas diamondback terrapin	C			X	X	X	X	X	X	X	X	X	X	X	X	MAY-JUL	MAY-JUL	APR-AUG	
478	Texas diamondback terrapin	C			X	X	X	X	X	X	X	X	X	X	X	X	MAY-JUL	MAY-JUL	APR-AUG	
480	Texas diamondback terrapin	C			X	X	X	X	X	X	X	X	X	X	X	X	MAY-JUL	MAY-JUL	APR-AUG	
481	Texas diamondback terrapin	C			X	X	X	X	X	X	X	X	X	X	X	X	MAY-JUL	MAY-JUL	APR-AUG	
484	Texas horned lizard				X	X	X	X	X	X	X	X	X	X	X	X				
485	Texas diamondback terrapin	C			X	X	X	X	X	X	X	X	X	X	X	X	MAY-JUL	MAY-JUL	APR-AUG	
489	Texas diamondback terrapin	C			X	X	X	X	X	X	X	X	X	X	X	X	MAY-JUL	MAY-JUL	APR-AUG	

Human Use Resources

Boat Ramp	RARNUM	NAME	CONTACT	CONTACT INFO
	2186	Cliburns		
Facility	RARNUM	NAME	CONTACT	CONTACT INFO
	1409	Neumin / Panther Reef	Richard Garcia	361-987-2645

8. Site Number: 154-F	9. Quad Name Mesquito Point	10. NOAA Chart # 11315	11. GLO Atlas Page # 154	12. County Calhoun	
13. Site Information: 154-F Shallow water, mild current flow from ICWW . Shallow draft water craft only due to minimum and maximum water depth				14. Latitude From: 28 19' 40"	To:
				15. Longitude From: 96 39' 40"	To:
16. Closest Boat Ramp on Welder Flats			17. Distance From Ramp 0.9 miles	18. Boat Type Airboat	
19. Directions From Local Sector HWY 35 South to Intersection of HWY 185 (approx.13 miles) take a left follow HWY 185 (approx.12.5 miles) to Welder Flats gate on right , turn right and drive to ranch house turn left follow ranch road to fish camp at Welder Flats (approx. 6.5 miles)				20. Closest Airport Port Lavaca then Victoria	
				21. Closest Helo Spot Port O Connor/Martin Midstream	

22. Trustee/Contact Numbers				23. Resources at Risk		24. Width of inlet 212 ft	
USCG:	361-582-0362	RRC:	210-227-1313	Atlas Priority	HIGH	in ft.	
USCG DUTY:	361-533-0087	TPWD:	361-658-3181	Environmental	HIGH threatened and endangered species	25. Water depth in ft. .5 - 2.5 ft	
TGLO:	(800) 832-8224	NRDA:	(512) 463 -9309			26. Current Slow	
TECQ:	361-825-3100	USFWS:	361-286-3559	Economic	HIGH hunting/fishing seafood in	27. No. of Personnel 4	

A wide-angle photograph of a body of water, likely a bay or estuary, under a bright blue sky filled with large, fluffy white clouds. In the distance, a low, flat island or peninsula is visible on the horizon. The water in the foreground is calm with gentle ripples. On the right side, there is a small, dark, vegetated area that appears to be a marsh or a small island.

"Response strategies may need to be modified to account for changes due to seasonality, weather conditions, spill characteristics, tides and any other considerations."

8. Site Number: 154-J	9. Quad Name Mesquito Point	10. NOAA Chart # 11315	11. GLO Atlas Page # 154	12. County Calhoun	
13. Site Information: 154-J Shallow water, mild current flow from ICWW . Shallow draft water craft only due to minimum and maximum water depth				14. Latitude From: 28 20' 36"	To:
				15. Longitude From: 96 37' 35"	To:
16. Closest Boat Ramp on Welder Flats			17. Distance From Ramp 2.5 miles	18. Boat Type Flat Bottom Boat	
19. Directions From Local Sector HWY 35 South to Intersection of HWY 185 (approx.13 miles) take a left follow HWY 185 (approx.12.5 miles) to Welder Flats gate on right , turn right and drive to ranch house turn left follow ranch road to fish camp at Welder Flats (approx. 6.5 miles)				20. Closest Airport Port Lavaca then Victoria	
				21. Closest Helo Spot Port O Connor/Martin Midstream	

22. Trustee/Contact Numbers				23. Resources at Risk		24. Width of inlet 175 ft	
USCG:	361-582-0362	RRC:	210-227-1313	Atlas Priority	high	in ft.	
USCG DUTY:	361-533-0087	TPWD:	361-658-3181	Environmental	threatened and endangered species	25. Water depth in ft. .5 - 2.5 ft	
TGLO:	(800) 832-8224	NRDA:	(512) 463 -9309			26. Current Medium	
TCEQ:	361-825-3100	USFWS:	361-286-3559	Economic	hunting/fishing seafood industry	27. No. of Personnel 4	

"Response strategies may need to be modified to account for changes due to seasonality, weather conditions, spill characteristics, tides and any other considerations."

8. Site Number: 154-L	9. Quad Name Mesquito Point	10. NOAA Chart # 11315	11. GLO Atlas Page # 154	12. County Calhoun	
13. Site Information: 154-L Shallow water, mild current flow from ICWW . Shallow draft water craft only due to minimum and maximum water depth				14. Latitude From: 28 20' 03"	To:
				15. Longitude From: 96 38' 37"	To:
16. Closest Boat Ramp on Welder Flats			17. Distance From Ramp .8 miles	18. Boat Type Airboat	
19. Directions From Local Sector HWY 35 South to Intersection of HWY 185 (approx.13 miles) take a left follow HWY 185 (approx.12.5 miles) to Welder Flats gate on right , turn right and drive to ranch house turn left follow ranch road to fish camp at Welder Flats (approx. 6.5 miles)				20. Closest Airport Port Lavaca then Victoria	
				21. Closest Helo Spot Port O Connor/Martin Midstream	

22. Trustee/Contact Numbers				23. Resources at Risk		24. Width of inlet 250 ft	
USCG:	361-582-0362	RRC:	210-227-1313	Atlas Priority	High	in ft.	
USCG DUTY:	361-533-0087	TPWD:	361-658-3181	Environmental	threatened and endangered species	25. Water depth in ft. .5 - 2.5 ft	
TGLO:	(800) 832-8224	NRDA:	(512) 463 -9309			26. Current Slow	
TCEQ:	361-825-3100	USFWS:	361-286-3559	Economic	hunting/fishing seafood industry	27. No. of Personnel 4	

Depending on location of spill, tides, currents, winds, and season will determine which cut should receive priority booming. Standard protective booming is preferred with absorbents placed at boom anchoring points



"Response strategies may need to be modified to account for changes due to seasonality, weather conditions, spill characteristics, tides and any other considerations."

1. Incident Name		2. Operational Period (Date/Time)		Assignment List ICS 204-OS	
3. Branch			4. Division/Group		
5. Operations Personnel Operations Section Chief _____ Branch Director _____ Division/Group Supervisor _____					
6. Resources Assigned This Period "X" Indicates 204a attachment with special instructions					
Resource Identifier		Leader	Contact Info #	# of Persons	Reporting Info/Notes/Remarks
7. Assignments					
SAFETY NOTE:					
8. Site Number: 154-N	9. Quad Name Mesquito Point	10. NOAA Chart # 11315	11. GLO Atlas Page # 154	12. County Calhoun	
13. Site Information: 154-N Please see site information in the Area Contingency Plans South Texas Coastal Zone Welder Flats Response Plan and Maps document.				14. Latitude From:	To:
				15. Longitude From:	To:
16. Closest Boat Ramp			17. Distance From Ramp	18. Boat Type	
19. Directions From Local Sector				20. Closest Airport	
				21. Closest Helo Spot	
22. Trustee/Contact Numbers USCG: 361-582-0362 RRC: 210-227-1313 USCG DUTY: 361-533-0087 TPWD: 361-658-3181 TGLO: (800) 832-8224 NRDA: (512) 463 -9309 TCEQ: 361-825-3100 USFWS: 361-286-3559		23. Resources at Risk Atlas Priority Environmental Economic		24. Width of inlet in ft. 25. Water depth in ft. 26. Current 27. No. of Personnel	
25. Booming Strategy Recommendation					
<div><div>AERIAL PHOTO</div></div> <div><div>ON SITE PHOTO</div></div>					
29. Prepared By:		30. Reviewed by (PSC)		31. Reviewed by (OSC):	
Assignment List		ICS 204 OS (Geographic Response Plan)		Project Updated:	
"Response strategies may need to be modified to account for changes due to seasonality, weather conditions, spill characteristics, tides and any other considerations."					

