

MATAGORDA

(WADSWORTH, p.114)

Click Here or Scroll Down for Associated Map Data

Click on the Geographic Response Plan Target to View the ICS Form

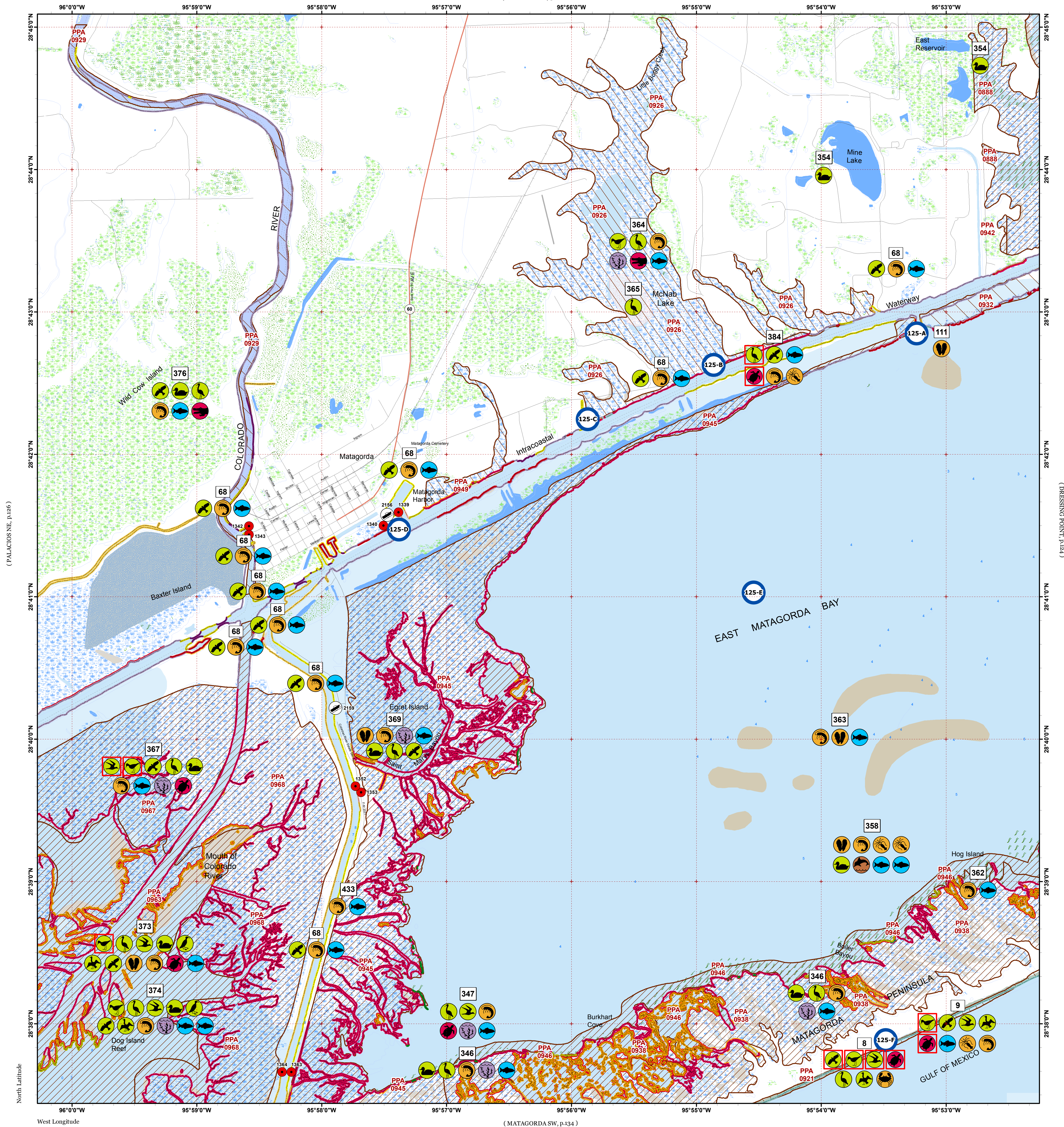

(PALACIOS NE, p.126)

(DRESSING POINT, p.124)



Oil Spill Planning and Response Atlas

2016

The Texas General Land Office makes no representations or warranties regarding the accuracy or completeness of the information depicted on this map or the data from which it was produced. This map is not suitable for navigational purposes and does not purport to depict boundaries of private and public land.

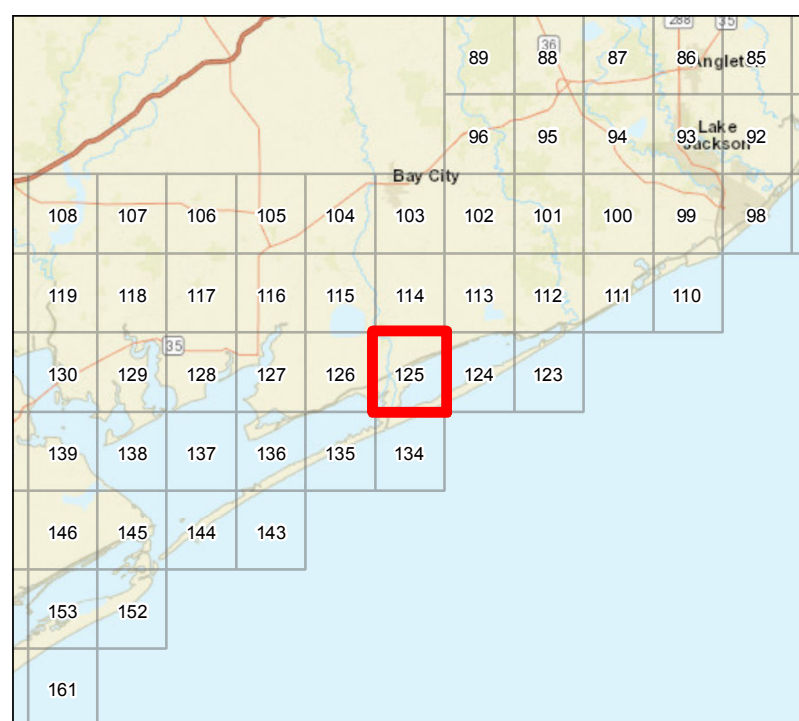

Quadrant: **MATAGORDA**

Map # :125

Biological Information for this quadrant represents known concentration areas of occurrence.

Habitat Priority Protection Areas

PPA ID	PRIORITY	POLY DESC	BIRDS RANK	BIRDS DESC	FISH DESC	FISH RANK	WETLANDS R	WETLANDS D
PPA0888	HIGH	Big Boggy Creek low marsh (includes Big Boggy NWR)	HIGH	Shorebirds, wading birds, sandhill cranes, waterfowl, roost/feeding area for snow, Canada and white-fronted geese. American alligator, diamondback terrapin.	Fish and invertebrate nursery	HIGH	HIGH	Spartina alterniflora marsh moving to transitional marsh communities, S. patens, Distichlis, S. spartinae. SAV with Ruppia maritima dominant.
PPA0921	MEDIUM	Gulf beach	HIGH	Piping plover feeding on exposed beaches, brown pelican feeding in surf zone, peregrine falcon, snowy plover, least tern, shorebirds, wading birds.				
PPA0926	MEDIUM	Little Boggy Creek marsh	MEDIUM	Active colonial waterbird rookery at McNab Lake. Shorebirds, wading birds, sandhill crane, waterfowl, willet, American alligator. (610-140)	Fish and invertebrate nursery, oysters.	HIGH	HIGH	Scattered Spartina alterniflora marsh moving to transitional marsh communities.
PPA0929	LOW	Colorado River above ICWW	LOW	Low shorebirds and wading birds also osprey, cormorants, bald eagle. Higher bird use in old Colorado River channel.	Excellent fish and invertebrate nursery, wintering area for adult sport fishes.	HIGH		
PPA0932	LOW	Spoil islands in northeast East Matagorda Bay	LOW	Shorebirds and wading birds with high skimmer concentrations	Fish and invertebrate nursery	MEDIUM	MEDIUM	Scattered Spartina alterniflora fringe marsh, patchy SAV
PPA0938	HIGH	Matagorda Peninsula wetland	MEDIUM	High shorebirds, wading birds and waterfowl utilizing interior ponds.	Fish and invertebrate nursery	HIGH	HIGH	Spartina alterniflora marsh moving to transitional marsh community. SAV including Halodule wrightii (dominant) and Ruppia maritima.
PPA0942	HIGH	Big Boggy Creek low marsh (includes Big Boggy NWR)	HIGH	Shorebirds, wading birds, sandhill cranes, waterfowl, roost/feeding area for snow, Canada and white-fronted geese. American alligator, diamondback terrapin.	Fish and invertebrate nursery	HIGH	HIGH	Spartina alterniflora marsh moving to transitional marsh communities, S. patens, Distichlis, S. spartinae. SAV with Ruppia maritima dominant.
PPA0945	HIGH	Egret Island and marsh east of Brown Cedar Cut	HIGH	Wading birds, waterfowl, peregrine falcon roosts, American alligator and diamondback terrapin.	Fish and invertebrate nursery, scattered oyster.	HIGH	HIGH	Spartina alterniflora marsh.
PPA0946	HIGH	Seagrass beds on back side of Matagorda Peninsula	HIGH	Waterfowl rafting/feeding area with concentrations of redhead and scaup.	Fish and invertebrate nursery (red drum, spotted seatrout), also high adult populations of fish and invertebrates	HIGH	HIGH	SAV including Halodule wrightii (dominant) and Ruppia maritima
PPA0949	MEDIUM	Marsh east of Matagorda Harbor	MEDIUM	Wading birds, American alligator	Fish and invertebrate nursery	MEDIUM	HIGH	Scattered Spartina alterniflora marsh moving to transitional marsh communities.
PPA0963	HIGH	Colorado River Diversion Channel delta, Dog Reef islands	HIGH	Rookery (610-142) for tricolored herons, great egrets, wading birds, gulls, terns; high shorebird, wading bird use	Fish and invertebrate nursery, recreational fishing. Oyster reefs.	HIGH	HIGH	Spartina alterniflora fringe
PPA0967	HIGH	Cordgrass marsh on both sides of new Colorado River delta.	HIGH	Heavy feeding area for wading birds, mottled duck, clapper rail, osprey, piping plover. Diamondback terrapin, a few American alligator.	Fish and invertebrate nursery.	HIGH	HIGH	Spartina alterniflora marsh moving to S. patens in rear.
PPA0968	HIGH	Cordgrass marsh on both sides of new Colorado River delta.	HIGH	Heavy feeding area for wading birds, mottled duck, clapper rail, osprey, piping plover. Diamondback terrapin, a few American alligator.	Fish and invertebrate nursery.	HIGH	HIGH	Spartina alterniflora marsh moving to S. patens in rear.

Biological Resources

Bird

RARNUM	NAME	S	F	CONC	J	F	M	A	M	J	J	A	S	O	N	D	NESTING	LAYING	HATCHING	FLEDGING
346	Wading birds				X	X	X	X	X	X	X	X	X	X	X	X	MAR-JUL	MAR-JUL	MAR-JUL	MAR-AUG
	Clapper rail				X	X	X	X	X	X	X	X	X	X	X	X	MAR-AUG	MAR-AUG	MAR-AUG	APR-SEP
	Mottled duck	C			X	X	X	X	X	X	X	X	X	X	X	X	JAN-AUG	JAN-AUG	JAN-AUG	FEB-SEP
347	Terns				X	X	X	X	X	X	X	X	X	X	X	X				
	Black skimmer	C			X	X	X	X	X	X	X	X	X	X	X	X	APR-SEP	APR-SEP	APR-SEP	APR-SEP
	Rails				X	X	X	X	X	X	X	X	X	X	X	X				
354	Wading birds				X	X	X	X	X	X	X	X	X	X	X	X	MAR-JUL	MAR-JUL	MAR-JUL	MAR-AUG
	Migratory songbirds						X	X	X	X		X	X	X	X					
	Snow goose			5000	X	X	X						X	X	X	X				
358	Waterfowl				X	X	X	X					X	X	X	X				
	Northern pintail	C			X	X	X	X					X	X	X	X				
	Lesser scaup				X	X	X	X					X	X	X	X				
	Bufflehead				X	X	X	X							X	X				

Bird

RARNUM	NAME	S	F	CONC	J	F	M	A	M	J	J	A	S	O	N	D	NESTING	LAYING	HATCHING	FLEDGING
	Common goldeneye				X	X	X	X							X	X				
364	Shorebirds				X	X	X	X	X	X	X	X	X	X	X	X				
	Wading birds				X	X	X	X	X	X	X	X	X	X	X	X	MAR-JUL	MAR-JUL	MAR-JUL	MAR-AUG
	Willet				X	X	X	X	X	X	X	X	X	X	X	X	APR-AUG	APR-AUG	APR-AUG	MAY-SEP
	Sandhill crane				X	X	X	X					X	X	X	X				
365	Neotropical cormorant				X	X	X	X	X	X	X	X	X	X	X	X	JAN-JUL	JAN-JUL	JAN-JUL	FEB-AUG
	Cattle egret				X	X	X	X	X	X	X	X	X	X	X	X	APR-JUL	APR-JUL	APR-JUL	APR-AUG
366	Gulls				X	X	X	X	X	X	X	X	X	X	X	X				
	Terns				X	X	X	X	X	X	X	X	X	X	X	X				
	Shorebirds				X	X	X	X	X	X	X	X	X	X	X	X				
	Red knot		T					X	X			X	X							
	Piping plover		T		X	X	X	X	X			X	X	X	X	X				
	Wilson's plover	C					X	X	X	X	X	X	X	X	X		MAR-AUG			
	American avocet				X	X	X	X				X	X	X	X	X				
	Cormorants				X	X	X	X					X	X	X	X				
	Wading birds				X	X	X	X	X	X	X	X	X	X	X	X	MAR-JUL	MAR-JUL	MAR-JUL	MAR-AUG
	Waterfowl				X	X	X	X	X	X	X	X	X	X	X	X				
367	Least tern		E				X	X	X	X	X	X	X	X			APR-SEP	APR-SEP	MAY-SEP	MAY-SEP
	Bald eagle				X	X	X	X	X	X	X	X	X	X	X	X	JAN-AUG	JAN-AUG	JAN-AUG	FEB-SEP
	Osprey				X	X	X	X	X	X	X	X	X	X	X	X				
	Shorebirds				X	X	X	X	X	X	X	X	X	X	X	X				
	Red knot		T					X	X			X	X							
	Piping plover		T		X	X	X	X	X		X	X	X	X	X	X				
	Wading birds				X	X	X	X	X	X	X	X	X	X	X	X	MAR-JUL	MAR-JUL	MAR-JUL	MAR-AUG
	Black-necked stilt				X	X	X	X	X	X	X	X	X	X	X	X	APR-SEP	APR-SEP	APR-SEP	APR-SEP
	Clapper rail				X	X	X	X	X	X	X	X	X	X	X	X	MAR-AUG	MAR-AUG	MAR-AUG	APR-SEP
	Mottled duck	C			X	X	X	X	X	X	X	X	X	X	X	X	JAN-AUG	JAN-AUG	JAN-AUG	FEB-SEP
369	Peregrine falcon				X	X	X	X	X				X	X	X	X				
	Wading birds				X	X	X	X	X	X	X	X	X	X	X	X	MAR-JUL	MAR-JUL	MAR-JUL	MAR-AUG
	Clapper rail				X	X	X	X	X	X	X	X	X	X	X	X	MAR-AUG	MAR-AUG	MAR-AUG	APR-SEP
	Waterfowl				X	X	X	X	X	X	X	X	X	X	X	X				
	Mottled duck	C			X	X	X	X	X	X	X	X	X	X	X	X	JAN-AUG	JAN-AUG	JAN-AUG	FEB-SEP
370	Osprey				X	X	X	X	X	X	X	X	X	X	X	X				
	Wading birds				X	X	X	X	X	X	X	X	X	X	X	X	MAR-JUL	MAR-JUL	MAR-JUL	MAR-AUG
373	Brown pelican				X	X	X	X	X	X	X	X	X	X	X	X	APR-SEP	APR-AUG	APR-AUG	APR-AUG
	Terns				X	X	X	X	X	X	X	X	X	X	X	X				
	Magnificent frigatebird				X	X	X	X	X	X	X	X	X	X	X	X				
	Peregrine falcon				X	X	X	X	X				X	X	X	X				
	Shorebirds			HIGH	X	X	X	X	X	X	X	X	X	X	X	X				
	Piping plover		T		X	X	X	X	X			X	X	X	X	X				
	American oystercatcher	C			X	X	X	X	X	X	X	X	X	X	X	X	FEB-AUG	MAY-AUG	MAY-AUG	MAY-SEP
	Wading birds			30	X	X	X	X	X	X	X	X	X	X	X	X	MAR-JUL	MAR-JUL	MAR-JUL	MAR-AUG
	Tricolored heron	C		150	X	X	X	X	X	X	X	X	X	X	X	X	APR-AUG	APR-AUG	APR-AUG	MAY-SEP
	Waterfowl				X	X	X	X	X	X	X	X	X	X	X	X				
	Northern pintail	C			X	X	X	X				X	X	X	X	X				
	Teals				X	X	X	X					X	X	X	X				
	Lesser scaup				X	X	X	X					X	X	X	X				
374	Brown pelican			HIGH	X	X	X	X	X	X	X	X	X	X	X	X	APR-SEP	APR-AUG	APR-AUG	APR-AUG
	Laughing gull			HIGH	X	X	X	X	X	X	X	X	X	X	X	X	FEB-AUG	FEB-AUG	FEB-AUG	MAR-SEP
	Royal tern				X	X	X	X	X	X	X	X	X	X	X	X	FEB-AUG	FEB-AUG	FEB-AUG	MAR-SEP
	Sandwich tern				X	X	X	X	X	X	X	X	X	X	X	X	FEB-AUG	FEB-AUG	FEB-AUG	MAR-SEP
	Magnificent frigatebird				X	X	X	X	X	X	X	X	X	X	X	X				
	Peregrine falcon				X	X	X	X	X				X	X	X	X				
	Shorebirds				X	X	X	X	X	X	X	X	X	X	X	X				
	American oystercatcher	C			X	X	X	X	X	X	X	X	X	X	X	X	FEB-AUG	MAY-AUG	MAY-AUG	MAY-SEP
	Black-crowned night-heron				X	X	X	X	X	X	X	X	X	X	X	X	APR-AUG	APR-AUG	APR-AUG	APR-SEP
	Black-bellied plover				X	X	X	X	X	X	X	X	X	X	X	X				
	Wading birds				X	X	X	X	X	X	X	X	X	X	X	X	MAR-JUL	MAR-JUL	MAR-JUL	MAR-AUG
	Roseate spoonbill				X	X	X	X	X	X	X	X	X	X	X	X	APR-AUG	APR-AUG	APR-AUG	MAY-SEP
	Reddish egret				X	X	X	X	X	X	X	X	X	X	X	X	FEB-AUG	APR-AUG	APR-AUG	APR-SEP
	Tricolored heron	C		150	X	X	X	X	X	X	X	X	X	X	X	X	APR-AUG	APR-AUG	APR-AUG	MAY-SEP
	White ibis			HIGH	X	X	X	X	X	X	X	X	X	X	X	X	FEB-JUN	FEB-JUN	FEB-JUN	MAR-JUL
	Waterfowl				X	X	X	X	X	X	X	X	X	X	X	X				
376	Bald eagle				X	X	X	X	X	X	X	X	X	X	X	X	JAN-AUG	JAN-AUG	JAN-AUG	FEB-SEP
	Osprey				X	X	X	X	X	X	X	X	X	X	X	X				
	Sandhill crane				X	X	X	X					X	X	X	X				
	Geese				X	X	X	X						X	X	X				
384	Bald eagle				X	X	X	X	X	X	X	X	X	X	X	X	JAN-AUG	JAN-AUG	JAN-AUG	FEB-SEP
	Rails				X	X	X	X	X	X	X	X	X	X	X	X				
	Wading birds				X	X	X	X	X	X	X	X	X	X	X	X	MAR-JUL	MAR-JUL	MAR-JUL	MAR-AUG
	Whooping crane		E		X	X	X	X						X	X	X				
68	Migratory songbirds						X	X	X	X										
	Bald eagle				X	X	X	X	X	X	X	X	X	X	X	X	JAN-AUG	JAN-AUG	JAN-AUG	FEB-SEP
8	Brown pelican				X	X	X	X	X	X	X	X	X	X	X	X	APR-SEP	APR-AUG	APR-AUG	APR-AUG
	Terns				X	X	X	X	X	X	X	X	X	X	X	X				
	Least tern		E				X	X	X	X	X	X	X	X			APR-SEP	APR-SEP	MAY-SEP	MAY-SEP
	Aplomado falcon		E	LOW	X	X	X	X	X	X	X	X	X	X	X	X				
	Peregrine falcon				X	X	X	X	X				X	X	X	X				
	Shorebirds				X	X	X	X	X	X	X	X	X	X	X	X				
	Sanderling				X	X	X	X	X			X	X	X	X	X				
	Red knot		T					X	X			X	X							
	Snowy plover				X	X	X	X	X	X	X	X	X	X	X	X	FEB-AUG	FEB-AUG	FEB-AUG	MAR-SEP
	Piping plover		T		X	X	X	X	X		X	X	X	X	X	X				
	Short-billed dowitcher				X	X	X	X	X		X	X	X	X	X	X				
	Wading birds				X	X	X	X	X	X	X	X	X	X	X	X	MAR-JUL	MAR-JUL	MAR-JUL	MAR-AUG
	Willet				X	X	X	X	X	X	X	X	X	X	X	X	APR-AUG	APR-AUG	APR-AUG	MAY-SEP
9	Brown pelican				X	X	X	X	X	X	X	X	X	X	X	X	APR-SEP	APR-AUG	APR-AUG	APR-AUG
	Terns				X	X	X	X	X	X	X	X	X	X	X	X				
	Black skimmer	C			X	X	X	X	X	X	X	X	X	X	X	X	APR-SEP	APR-SEP	APR-SEP	APR-SEP
	Peregrine falcon				X	X	X	X	X				X	X	X	X				

Bird

RARNUM	NAME	S	F	CONC	J	F	M	A	M	J	J	A	S	O	N	D	NESTING	LAYING	HATCHING	FLEDGING
	Red knot		T					X	X			X	X							
	Piping plover		T		X	X	X	X	X		X	X	X	X	X	X				

Fish

RARNUM	NAME	S	F	CONC	J	F	M	A	M	J	J	A	S	O	N	D	LARV/JUV	SPAWNING
346	Native fish community				X	X	X	X	X	X	X	X	X	X	X	X		
347	Native fish community				X	X	X	X	X	X	X	X	X	X	X	X		
358	Native fish community				X	X	X	X	X	X	X	X	X	X	X	X		
	Sheepshead				X	X	X	X	X	X	X	X	X	X	X	X	JAN-MAY	FEB-APR
	Black drum				X	X	X	X	X	X	X	X	X	X	X	X	ALLYEAR	DEC-MAY
	Atlantic stingray				X	X	X	X	X	X	X	X	X	X	X	X		DEC-APR
362	Native fish community				X	X	X	X	X	X	X	X	X	X	X	X		
	Alligator gar			HIGH	X	X	X	X	X	X	X	X	X	X	X	X		APR-MAY
363	Native fish community				X	X	X	X	X	X	X	X	X	X	X	X		
364	Native fish community				X	X	X	X	X	X	X	X	X	X	X	X		
	Black drum			HIGH	X	X	X	X	X	X	X	X	X	X	X	X	ALLYEAR	DEC-MAY
	Alligator gar			HIGH	X	X	X	X	X	X	X	X	X	X	X	X		APR-MAY
366	Native fish community				X	X	X	X	X	X	X	X	X	X	X	X		
	Black drum				X	X	X	X	X	X	X	X	X	X	X	X	ALLYEAR	DEC-MAY
	Gizzard shad				X	X	X	X	X	X	X	X	X	X	X	X	APR-SEP	MAR-AUG
367	Native fish community				X	X	X	X	X	X	X	X	X	X	X	X		
	Gizzard shad				X	X	X	X	X	X	X	X	X	X	X	X	APR-SEP	MAR-AUG
	Gars				X	X	X	X	X	X	X	X	X	X	X	X		MAY-AUG
368	Native fish community				X	X	X	X	X	X	X	X	X	X	X	X		
	Black drum				X	X	X	X	X	X	X	X	X	X	X	X	ALLYEAR	DEC-MAY
369	Native fish community				X	X	X	X	X	X	X	X	X	X	X	X		
	Gizzard shad				X	X	X	X	X	X	X	X	X	X	X	X	APR-SEP	MAR-AUG
370	Native fish community				X	X	X	X	X	X	X	X	X	X	X	X		
	Blue catfish				X	X	X	X	X	X	X	X	X	X	X	X		APR-MAY
	Gars				X	X	X	X	X	X	X	X	X	X	X	X		MAY-AUG
373	Native fish community				X	X	X	X	X	X	X	X	X	X	X	X		
	Bull shark				X	X	X	X	X	X	X	X	X	X	X	X		JUN-JUL
	Black drum				X	X	X	X	X	X	X	X	X	X	X	X	ALLYEAR	DEC-MAY
	Gizzard shad				X	X	X	X	X	X	X	X	X	X	X	X	APR-SEP	MAR-AUG
374	Native fish community				X	X	X	X	X	X	X	X	X	X	X	X		
	Black drum				X	X	X	X	X	X	X	X	X	X	X	X	ALLYEAR	DEC-MAY
	Gizzard shad				X	X	X	X	X	X	X	X	X	X	X	X	APR-SEP	MAR-AUG
376	Native fish community				X	X	X	X	X	X	X	X	X	X	X	X		
384	Native fish community				X	X	X	X	X	X	X	X	X	X	X	X		
433	Native fish community				X	X	X	X	X	X	X	X	X	X	X	X		
68	Native fish community				X	X	X	X	X	X	X	X	X	X	X	X		
9	Native fish community				X	X	X	X	X	X	X	X	X	X	X	X		
	Sharks				X	X	X	X	X	X	X	X	X	X	X	X		
	Southern kingfish (whiting)				X	X	X	X	X	X	X	X	X	X	X	X		JUL-NOV
	Gulf kingfish				X	X	X	X	X	X	X	X	X	X	X	X		
	Rays				X	X	X	X	X	X	X	X	X	X	X	X		
	Florida pompano				X	X	X	X	X	X	X	X	X	X	X	X		FEB-OCT
	Mackerels						X	X	X	X	X	X	X	X				
	Leatherjacket				X	X	X	X	X	X	X	X	X	X	X	X		
	Permit				X	X	X	X	X	X	X	X	X	X	X	X		

Invertebrate

RARNUM	NAME	S	F	CONC	J	F	M	A	M	J	J	A	S	O	N	D	LARV/JUV	SPAWNING
111	Eastern oyster				X	X	X	X	X	X	X	X	X	X	X	X	MAY-JAN	MAR-NOV
346	Native shrimp and crab community				X	X	X	X	X	X	X	X	X	X	X	X		
347	Native shrimp and crab community				X	X	X	X	X	X	X	X	X	X	X	X		
358	Eastern oyster			LOW	X	X	X	X	X	X	X	X	X	X	X	X	MAY-JAN	MAR-NOV
	Dwarf surf clam				X	X	X	X	X	X	X	X	X	X	X	X		MAY-NOV
	Ctenophores				X	X	X	X	X	X	X	X	X	X	X	X		
	Cnidarians				X	X	X	X	X	X	X	X	X	X	X	X		
	Native shrimp and crab community				X	X	X	X	X	X	X	X	X	X	X	X		
362	Native shrimp and crab community				X	X	X	X	X	X	X	X	X	X	X	X		
363	Eastern oyster				X	X	X	X	X	X	X	X	X	X	X	X	MAY-JAN	MAR-NOV
	Native shrimp and crab community				X	X	X	X	X	X	X	X	X	X	X	X		
364	Native shrimp and crab community				X	X	X	X	X	X	X	X	X	X	X	X		
366	Native shrimp and crab community				X	X	X	X	X	X	X	X	X	X	X	X		
367	Native shrimp and crab community				X	X	X	X	X	X	X	X	X	X	X	X		
368	Native shrimp and crab community				X	X	X	X	X	X	X	X	X	X	X	X		
369	Eastern oyster			LOW	X	X	X	X	X	X	X	X	X	X	X	X	MAY-JAN	MAR-NOV
	Native shrimp and crab community				X	X	X	X	X	X	X	X	X	X	X	X		
370	Native shrimp and crab community				X	X	X	X	X	X	X	X	X	X	X	X		
373	Eastern oyster			LOW	X	X	X	X	X	X	X	X	X	X	X	X	MAY-JAN	MAR-NOV
	Native shrimp and crab community				X	X	X	X	X	X	X	X	X	X	X	X		
374	Native shrimp and crab community				X	X	X	X	X	X	X	X	X	X	X	X		
376	Native shrimp and crab community				X	X	X	X	X	X	X	X	X	X	X	X		
384	Cnidarians				X	X	X	X	X	X	X	X	X	X	X	X		

Invertebrate

RARNUM	NAME	S	F	CONC	J	F	M	A	M	J	J	A	S	O	N	D	LARV/JUV	SPAWNING
	Native shrimp and crab community				X	X	X	X	X	X	X	X	X	X	X	X		
433	Native shrimp and crab community				X	X	X	X	X	X	X	X	X	X	X	X		
68	Native shrimp and crab community				X	X	X	X	X	X	X	X	X	X	X	X		
8	Blue land crab				X	X	X	X	X	X	X	X	X	X	X	X		JUN-DEC
	Red land crab				X	X	X	X	X	X	X	X	X	X	X	X		
9	Native shrimp and crab community				X	X	X	X	X	X	X	X	X	X	X	X		

Marine Mammal

RARNUM	NAME	S	F	CONC	J	F	M	A	M	J	J	A	S	O	N	D	LARV/JUV	SPAWNING	MATING	CALVING
358	Bottlenose dolphin				X	X	X	X	X	X	X	X	X	X	X	X	MARCH-MAY	JUL-AUG	JAN-DEC	JAN-DEC

Reptile

RARNUM	NAME	S	F	CONC	J	F	M	A	M	J	J	A	S	O	N	D	NESTING	LAYING	HATCHING	LARV/JUV
347	Texas diamondback terrapin	C			X	X	X	X	X	X	X	X	X	X	X	X	MAY-JUL	MAY-JUL	APR-AUG	
364	American alligator				X	X	X	X	X	X	X	X	X	X	X	X	JUN-SEP	JUN-DEC	JUN-DEC	ALLYEAR
366	Texas diamondback terrapin	C			X	X	X	X	X	X	X	X	X	X	X	X	MAY-JUL	MAY-JUL	APR-AUG	
367	Texas diamondback terrapin	C			X	X	X	X	X	X	X	X	X	X	X	X	MAY-JUL	MAY-JUL	APR-AUG	
373	Texas diamondback terrapin	C			X	X	X	X	X	X	X	X	X	X	X	X	MAY-JUL	MAY-JUL	APR-AUG	
376	American alligator				X	X	X	X	X	X	X	X	X	X	X	X	JUN-SEP	JUN-DEC	JUN-DEC	ALLYEAR
384	Green sea turtle		T		X	X	X	X	X	X	X	X	X	X	X	X	APR-AUG		MAY-OCT	ALLYEAR
8	Loggerhead sea turtle		T		X	X	X	X	X	X	X	X	X	X	X	X	APR-AUG		MAY-OCT	ALLYEAR
	Green sea turtle		T		X	X	X	X	X	X	X	X	X	X	X	X	APR-AUG		MAY-OCT	ALLYEAR
	Leatherback sea turtle		E	LOW	X	X	X	X	X	X	X	X	X	X	X	X				ALLYEAR
	Kemp's ridley sea turtle		E		X	X	X	X	X	X	X	X	X	X	X	X	APR-AUG		MAY-OCT	ALLYEAR
9	Loggerhead sea turtle		T		X	X	X	X	X	X	X	X	X	X	X	X	APR-AUG		MAY-OCT	ALLYEAR

Human Use Resources

Boat Ramp	RARNUM	NAME	CONTACT	CONTACT INFO
	2156	Harbor Boat Ramp		matagordacolo@harborboatramp
	2159	Public Boat Ramp		matagordacolo@riverbend
Facility	RARNUM	NAME	CONTACT	CONTACT INFO
	1339	Harbor Bait & Tackle LLC	Lauren Friedman	361-482-9805
	1340	Harbor Bait & Tackle LLC	Lauren Friedman	361-482-9805
	1342	Pelican Point	Suzanne Talasek	713-823-7892
	1343	Pelican Point	Michael Howard	713-823-7892
	1352	The Dock	Dennis Robinson	806-773-8823
	1353	The Dock	Dennis Robinson	806-773-8823
	1363	Rawlings Bait Camp	Karen Talasek	979-863-7513
	1364	Rawlings Bait Camp	Karen Talasek	979-863-7513

8. Site Number: 125-F	9. Quad Name Matagorda	10. NOAA Chart # 11319	11. GLO Atlas Page # 125	12. County Matagorda	
13. Site Information: Matagorda Beach Washover #2 Beach washout may form in this area, booming may be required. Beach access: 4X4 vehicles needed on Matagorda Peninsula.				14. Latitude From: 28 41' 38" N	To:
				15. Longitude From: 95 57' 19" W	To:

16. Closest Boat Ramp N/A	17. Distance From Ramp N/A	18. Boat Type None
------------------------------	-------------------------------	-----------------------

<p>19. Directions From Local Sector</p> <p>Hwy 35 south to Bay City, turn left on Hwy60, proceed to Matagorda Harbor, turn left.</p>	20. Closest Airport
	21. Closest Helo Spot

22. Trustee/Contact Numbers				23. Resources at Risk		24. Width of inlet 30'	
USCG:	361-582-0362	RRC:	210-227-1313	Atlas Priority	N/A	in ft.	
USCG DUTY:	361-533-0087	TPWD:	361-658-3181	Environmental	High	25. Water depth in ft. 2'	
TGLO:	(800) 832-8224	NRDA:	(512) 463 -9309			26. Current Medium	
TCEQ:	361-825-3100	USFWS:	361-286-3559	Economic	N/A	27. No. of Personnel 4	

25. Booming Strategy	Recommendation
Construct sand berm across washout when threat of oil is imminent to prevent oil from entering marsh. Install 4" PVC pipes to allow water to flow out of marsh if necessary. Line marsh side of berm with sorbent 4X4 vehicles needed on Matagorda Island.	



29. Prepared By:	30. Reviewed by (PSC)	31. Reviewed by (OSC):
Assignment List	ICS 204 OS (Geographic Response Plan)	Project Updated:
"Response strategies may need to be modified to account for changes due to seasonality, weather conditions, spill characteristics, tides and any other considerations."		