

PORT MANSFIELD

Click Here or Scroll Down for Associated Map Data
Click on the Geographic Response Plan Target to View the ICS Form

(SOUTH OF POTRERO LOPEÑO NW, p.239)

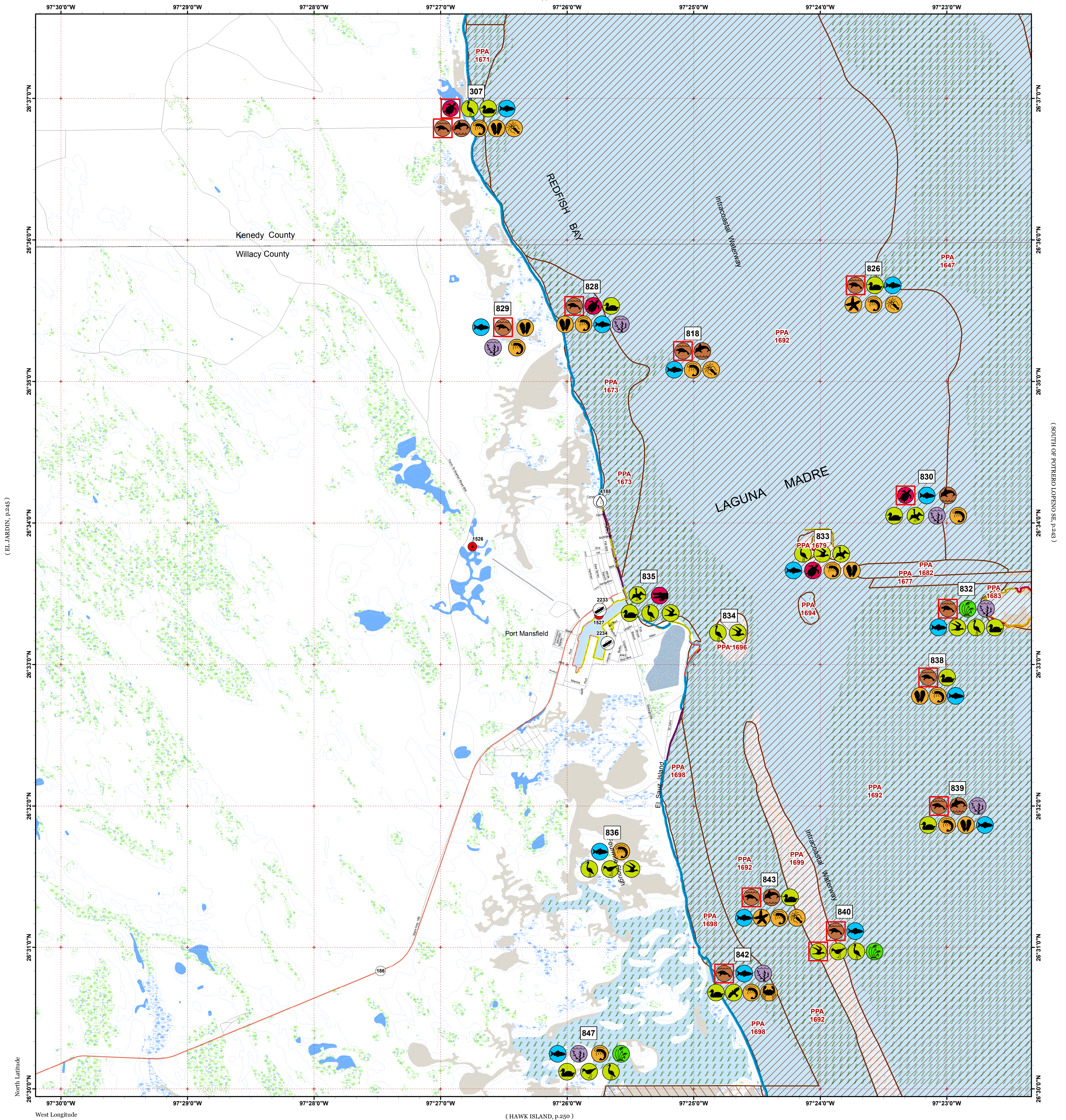

(HAWK ISLAND, p.250)



Oil Spill Planning and Response Atlas
2016

The Texas General Land Office makes no representations or warranties regarding the accuracy or completeness of the information depicted on this map or the data from which it was produced. This map is not suitable for navigational purposes and does not purport to depict boundaries of private and public land.

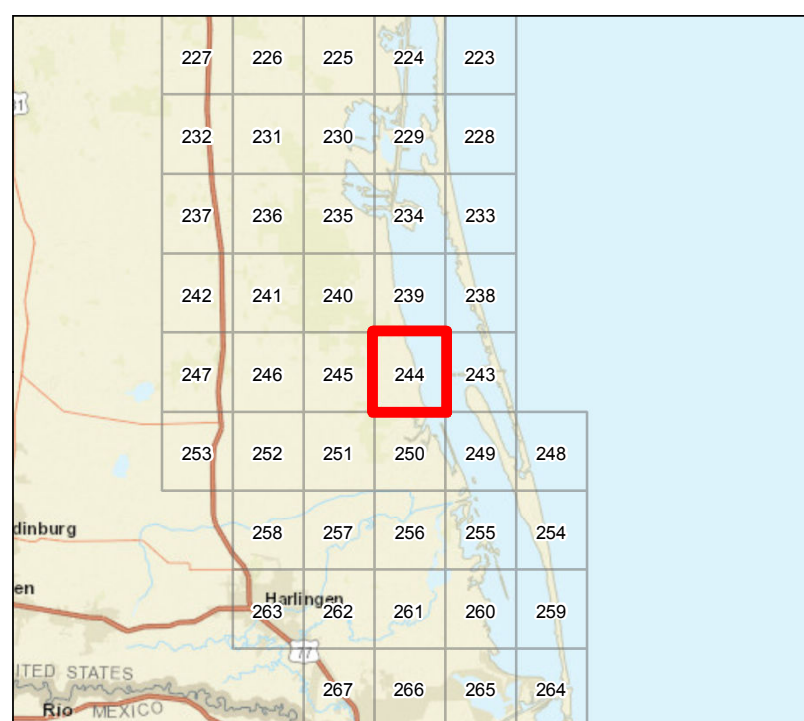

Human Use Features

- Boat Ramp
- Facility
- Water Intake

Map Base Layers

- State Highway
- Airport Runways
- Road
- GIWW
- Estuarine Seagrass or Algae Bed
- Bays
- Salt and Brackish Marshes
- Beach or Tidal Flat
- Exposed Lake Shore
- Freshwater Marshes
- Willow Thickets
- Lake / Pond
- County Boundary

Priority Protection Areas

- HIGH
- MEDIUM
- LOW

Species Icons Within Map Quad

- Alligator
- Turtle
- Turtle T/E
- Benthic Marine
- Bivalve
- Cephalopod
- Crab
- Echinoderms
- Shrimp
- Fish
- Fish T/E
- Dolphin
- Mammal T/E
- Marsh
- Plant
- Diving Bird
- Gull/Tern
- Gull/Tern T/E
- Raptor
- Shorebird
- Wading
- Waterfowl

ENVIRONMENTAL SENSITIVITY INDEX

- 10D Mangroves and Woody Vegetation
- 10C Freshwater Swamps
- 10B Freshwater Marshes
- 10A Salt and Brackish Water Marshes
- 9 Sheltered Tidal Flats
- 8C Sheltered Rocky/Karst Shores
- 8D Sheltered Scarps
- 8B Sheltered Riprap Structures
- 8A Sheltered Solid Manmade Structures
- 7 Exposed Tidal Flats
- 6B Exposed Riprap Structures
- 6A Gravel or Shell Beaches
- 5 Mixed Sand and Gravel or Shell Beaches
- 4 Coarse-Grained Sand Beaches
- 3B Scraps and Steep Slopes in Sand
- 3A Fine-Grained Sand Beaches
- 2B Wave-Cut Clay Platforms
- 2A Scraps and Steep Slopes in Clay
- 1 Exposed Walls and Other Solid Structures

Quadrant: PORT MANSFIELD

Map # :244

Biological Information for this quadrant represents known concentration areas of occurrence.

Habitat Priority Protection Areas

PPA ID	PRIORITY	POLY DESC	BIRDS RANK	BIRDS DESC	FISH DESC	FISH RANK	WETLANDS R	WETLANDS D
PPA1647	HIGH	Laguna Madre seagrass beds	HIGH	Waterfowl feeding area; very important redhead feeding area.	Fish and invertebrate nursery	HIGH	HIGH	SAV: Halodule wrightii dominant with scattered Syringodium filiforme, Ruppia maritima and Halophila engelmannii, drift algae
PPA1671	HIGH	Redfish Bay shoreline	MEDIUM		Nursery	HIGH	HIGH	Seagrass (primarily Halodule)
PPA1673	HIGH	Redfish Bay shoreline	MEDIUM		Nursery	HIGH	HIGH	Seagrass (primarily Halodule)
PPA1677	HIGH	Port Mansfield Channel	MEDIUM	Sea turtle migration route, mating area	Seasonal migration route for fish and invertebrates in Laguna Madre system	HIGH		
PPA1679	HIGH	Spoil island northeast of ICW and Port Mansfield Channel	HIGH	Rookery (618-140) with numbers of terns, black skimmer, wading birds; pelican loafing area				
PPA1682	HIGH	East of Mansfield Channel-ICW intersection	LOW	Pelican loafing area	Nursery	HIGH	HIGH	Seagrass
PPA1683	HIGH	Mansfield Channel Spoil islands and cuts south of Mansfield Channel	HIGH	Colonial waterbird rookery (618-144),Piping plover use				Algal flat
PPA1692	HIGH	Laguna Madre	MEDIUM	Feeding area for redheads, other waterfowl	Nursery	HIGH	HIGH	Seagrass (Halodule along shoreline, Syringodium in deeper water)
PPA1694	LOW	Spoil island southeast of Port Mansfield Channel-ICW intersection		Inactive rookery (618 -142)			MEDIUM	Halophytic vegetation
PPA1696	LOW	Spoil island southwest of ICW, Port Mansfield Channel	LOW	Inactive rookery (618 -141)				
PPA1698	HIGH	Laguna Madre west shore near Green Hill	HIGH	Some redhead use	Nursery for diverse fish; shrimp, drum, pipefish	HIGH	HIGH	Seagrass, primarily Halodule
PPA1699	HIGH	Spoil islands east of Green Hill, west of ICW	HIGH	Rookery (618-143) for gulls, skimmers, wading birds	Nursery	HIGH	MEDIUM	Seagrass (primarily Halodule)

Biological Resources

Bird

RARNUM	NAME	S	F	CONC	J	F	M	A	M	J	J	A	S	O	N	D	NESTING	LAYING	HATCHING	FLEDGING
307	Rails				X	X	X	X	X	X	X	X	X	X	X	X				
	Wading birds				X	X	X	X	X	X	X	X	X	X	X	X	MAR-JUL	MAR-JUL	MAR-JUL	MAR-AUG
	Waterfowl				X	X	X	X					X	X	X	X				
	Gadwall				X	X	X	X					X	X	X	X				
	Geese				X	X	X	X					X	X	X	X				
826	Waterfowl			HIGH	X	X	X	X	X	X	X	X	X	X	X	X				
828	Waterfowl				X	X	X	X					X	X	X	X				
	Northern shoveler				X	X	X	X						X	X	X				
	Green-winged teal				X	X	X	X					X	X	X	X				
	Gadwall				X	X	X	X					X	X	X	X				
	Geese				X	X	X	X					X	X	X	X				
830	Brown pelican				X	X	X	X	X	X	X	X	X	X	X	X	APR-SEP	APR-AUG	APR-AUG	APR-AUG
	Waterfowl				X	X	X	X					X	X	X	X				
	Northern shoveler				X	X	X	X						X	X	X				
	Green-winged teal				X	X	X	X					X	X	X	X				
	Gadwall				X	X	X	X					X	X	X	X				
832	Geese				X	X	X	X					X	X	X	X				
	Terns				X	X	X	X	X	X	X	X	X	X	X	X				
	Wading birds				X	X	X	X	X	X	X	X	X	X	X	X	MAR-JUL	MAR-JUL	MAR-JUL	MAR-AUG
	Roseate spoonbill				X	X	X	X	X	X	X	X	X	X	X	X	APR-AUG	APR-AUG	APR-AUG	MAY-SEP
	Great blue heron			28	X	X	X	X	X	X	X	X	X	X	X	X	DEC-MAR	JAN-MAR	FEB-APR	MAR-MAY
	Great egret			2	X	X	X	X	X	X	X	X	X	X	X	X	DEC-MAR	JAN-MAR	FEB-APR	MAR-MAY
	Tricolored heron	C			X	X	X	X	X	X	X	X	X	X	X	X	APR-AUG	APR-AUG	APR-AUG	MAY-SEP
	Waterfowl			HIGH	X	X	X	X					X	X	X	X				
	Canvasback			HIGH	X	X	X							X	X	X				
833	Brown pelican			4	X	X	X	X	X	X	X	X	X	X	X	X	APR-SEP	APR-AUG	APR-AUG	APR-AUG
	Laughing gull			288	X	X	X	X	X	X	X	X	X	X	X	X	FEB-AUG	FEB-AUG	FEB-AUG	MAR-SEP
	Black skimmer	C		240	X	X	X	X	X	X	X	X	X	X	X	X	APR-SEP	APR-SEP	APR-SEP	APR-SEP
	Royal tern			154	X	X	X	X	X	X	X	X	X	X	X	X	FEB-AUG	FEB-AUG	FEB-AUG	MAR-SEP
	Gull-billed tern			42	X	X	X	X	X	X	X	X	X	X	X	X	FEB-AUG	FEB-AUG	FEB-AUG	MAR-SEP
	Sandwich tern			140	X	X	X	X	X	X	X	X	X	X	X	X	FEB-AUG	FEB-AUG	FEB-AUG	MAR-SEP
	Wading birds				X	X	X	X	X	X	X	X	X	X	X	X	MAR-JUL	MAR-JUL	MAR-JUL	MAR-AUG
	Great blue heron			4	X	X	X	X	X	X	X	X	X	X	X	X	DEC-MAR	JAN-MAR	FEB-APR	MAR-MAY
	Little blue heron				X	X	X	X	X	X	X	X	X	X	X	X	APR-JUL	APR-JUL	APR-JUL	MAY-AUG
	Reddish egret				X	X	X	X	X	X	X	X	X	X	X	X	FEB-AUG	APR-AUG	APR-AUG	APR-SEP
834	Tricolored heron	C		2	X	X	X	X	X	X	X	X	X	X	X	X	APR-AUG	APR-AUG	APR-AUG	MAY-SEP
	Terns				X	X	X	X	X	X	X	X	X	X	X	X				
	Wading birds				X	X	X	X	X	X	X	X	X	X	X	X	MAR-JUL	MAR-JUL	MAR-JUL	MAR-AUG
835	Bonaparte's gull				X	X	X								X	X	APR-MAY			
	Brown pelican				X	X	X	X	X	X	X	X	X	X	X	X	APR-SEP	APR-AUG	APR-AUG	APR-AUG
	Terns				X	X	X	X	X	X	X	X	X	X	X	X				

Bird

RARNUM	NAME	S	F	CONC	J	F	M	A	M	J	J	A	S	O	N	D	NESTING	LAYING	HATCHING	FLEDGING
836	Roseate spoonbill				X	X	X	X	X	X	X	X	X	X	X	X	APR-AUG	APR-AUG	APR-AUG	MAY-SEP
	Waterfowl			HIGH	X	X	X	X				X	X	X	X	X				
	American wigeon				X	X	X	X						X	X	X				
	Teals			HIGH	X	X	X	X					X	X	X	X				
	Gadwall			HIGH	X	X	X	X					X	X	X	X				
	Canvasback			VERY HIGH	X	X	X							X	X	X				
	Terns				X	X	X	X	X	X	X	X	X	X	X	X				
	Shorebirds			HIGH	X	X	X	X	X	X	X	X	X	X	X	X				
	Dunlin				X	X	X	X	X					X	X	X				
	Dowitchers				X	X	X	X	X			X	X	X	X	X				
	Wilson's phalarope						X	X	X	X	X	X	X	X			APR-JUN			
838	American avocet				X	X	X	X	X			X	X	X	X	X				
	Willet				X	X	X	X	X	X	X	X	X	X	X	X	APR-AUG	APR-AUG	APR-AUG	MAY-SEP
839	Black-necked stilt				X	X	X	X	X	X	X	X	X	X	X	X	APR-SEP	APR-SEP	APR-SEP	APR-SEP
	Waterfowl				X	X	X	X	X	X	X	X	X	X	X	X				
839	Northern pintail	C		HIGH	X	X	X	X	X					X	X	X				
	Redhead			HIGH	X	X	X	X	X					X	X	X				
840	Waterfowl				X	X	X	X				X	X	X	X	X				
	Northern pintail	C			X	X	X	X				X	X	X	X	X				
840	American wigeon				X	X	X	X						X	X	X				
	Redhead			HIGH	X	X	X	X	X					X	X	X				
840	Bufflehead				X	X	X	X							X	X				
	Mergansers				X	X	X	X						X	X	X				
840	Laughing gull			3920	X	X	X	X	X	X	X	X	X	X	X	X	FEB-AUG	FEB-AUG	FEB-AUG	MAR-SEP
	Black skimmer	C		180	X	X	X	X	X	X	X	X	X	X	X	X	APR-SEP	APR-SEP	APR-SEP	APR-SEP
842	Least tern		E				X	X	X	X	X	X	X	X			APR-SEP	APR-SEP	MAY-SEP	MAY-SEP
	Caspian tern			142	X	X	X	X	X	X	X	X	X	X	X	X	MAR-JUN	MAR-JUN	MAR-JUN	MAR-JUL
842	Forster's tern				X	X	X	X	X	X	X	X	X	X	X	X	MAR-AUG	MAR-AUG	MAR-AUG	MAR-SEP
	Royal tern				X	X	X	X	X	X	X	X	X	X	X	X	FEB-AUG	FEB-AUG	FEB-AUG	MAR-SEP
842	Gull-billed tern				X	X	X	X	X	X	X	X	X	X	X	X	FEB-AUG	FEB-AUG	FEB-AUG	MAR-SEP
	Yellow-crowned night-heron			2	X	X	X	X	X	X	X	X	X	X	X	X	APR-SEP	APR-SEP	APR-SEP	APR-SEP
842	Black-crowned night-heron			12	X	X	X	X	X	X	X	X	X	X	X	X	APR-AUG	APR-AUG	APR-AUG	APR-SEP
	Wading birds				X	X	X	X	X	X	X	X	X	X	X	X	MAR-JUL	MAR-JUL	MAR-JUL	MAR-AUG
842	Roseate spoonbill			226	X	X	X	X	X	X	X	X	X	X	X	X	APR-AUG	APR-AUG	APR-AUG	MAY-SEP
	Great blue heron			72	X	X	X	X	X	X	X	X	X	X	X	X	DEC-MAR	JAN-MAR	FEB-APR	MAR-MAY
842	Great egret			50	X	X	X	X	X	X	X	X	X	X	X	X	DEC-MAR	JAN-MAR	FEB-APR	MAR-MAY
	Little blue heron			8	X	X	X	X	X	X	X	X	X	X	X	X	APR-JUL	APR-JUL	APR-JUL	MAY-AUG
842	Reddish egret			164	X	X	X	X	X	X	X	X	X	X	X	X	FEB-AUG	APR-AUG	APR-AUG	APR-SEP
	Snowy egret	C		132	X	X	X	X	X	X	X	X	X	X	X	X				
842	Tricolored heron	C		66	X	X	X	X	X	X	X	X	X	X	X	X	APR-AUG	APR-AUG	APR-AUG	MAY-SEP
	White ibis			32	X	X	X	X	X	X	X	X	X	X	X	X	FEB-JUN	FEB-JUN	FEB-JUN	MAR-JUL
842	Osprey				X	X	X	X	X	X	X	X	X	X	X	X				
	Waterfowl				X	X	X	X				X	X	X	X	X				
842	Northern pintail	C			X	X	X	X				X	X	X	X	X				
	American wigeon				X	X	X	X						X	X	X				
842	Green-winged teal				X	X	X	X					X	X	X	X				
	Gadwall				X	X	X	X					X	X	X	X				
842	Redhead			HIGH	X	X	X	X	X					X	X	X				
	Greater scaup				X	X	X						X	X	X	X				
842	Bufflehead				X	X	X	X							X	X				
	Mergansers				X	X	X	X						X	X	X				
842	American white pelican	C			X	X	X	X	X	X	X	X	X	X	X	X	FEB-AUG	FEB-AUG	FEB-AUG	MAR-SEP
843	Waterfowl			HIGH	X	X	X	X	X	X	X	X	X	X	X	X				
847	Shorebirds				X	X	X	X	X	X	X	X	X	X	X	X				
847	American avocet				X	X	X	X	X			X	X	X	X	X				
	Wading birds				X	X	X	X	X	X	X	X	X	X	X	X	MAR-JUL	MAR-JUL	MAR-JUL	MAR-AUG
847	Waterfowl				X	X	X	X	X	X	X	X	X	X	X	X				
	Geese				X	X	X	X						X	X	X				

Fish

RARNUM	NAME	S	F	CONC	J	F	M	A	M	J	J	A	S	O	N	D	LARV/JUV	SPAWNING
307	Native fish community				X	X	X	X	X	X	X	X	X	X	X	X		
818	Atlantic tripletail							X	X	X	X	X	X	X				JUN-AUG
	Native fish community				X	X	X	X	X	X	X	X	X	X	X	X		
826	Black drum				X	X	X	X	X	X	X	X	X	X	X	X	ALLYEAR	DEC-MAY
	Silver perch				X	X	X	X	X	X	X	X	X	X	X	X	ALLYEAR	APR-SEP
826	Rays				X	X	X	X	X	X	X	X	X	X	X	X		
	Native fish community				X	X	X	X	X	X	X	X	X	X	X	X		
826	Black drum				X	X	X	X	X	X	X	X	X	X	X	X	ALLYEAR	DEC-MAY
	Silver perch				X	X	X	X	X	X	X	X	X	X	X	X	ALLYEAR	APR-SEP
826	Rays				X	X	X	X	X	X	X	X	X	X	X	X		
828	Native fish community				X	X	X	X	X	X	X	X	X	X	X	X		
829	Native fish community				X	X	X	X	X	X	X	X	X	X	X	X		
830	Native fish community				X	X	X	X	X	X	X	X	X	X	X	X		
830	Sheepshead				X	X	X	X	X	X	X	X	X	X	X	X	JAN-MAY	FEB-APR
	Black drum				X	X	X	X	X	X	X	X	X	X	X	X	ALLYEAR	DEC-MAY
830	Finescale menhaden				X	X	X	X	X	X	X	X	X	X	X	X		
	Native fish community				X	X	X	X	X	X	X	X	X	X	X	X		
833	Native fish community				X	X	X	X	X	X	X	X	X	X	X	X		
836	Native fish community				X	X	X	X	X	X	X	X	X	X	X	X		
838	Native fish community				X	X	X	X	X	X	X	X	X	X	X	X		
838	Black drum				X	X	X	X	X	X	X	X	X	X	X	X	ALLYEAR	DEC-MAY
	Native fish community				X	X	X	X	X	X	X	X	X	X	X	X		
839	Native fish community				X	X	X	X	X	X	X	X	X	X	X	X		
839	Sheepshead				X	X	X	X	X	X	X	X	X	X	X	X	JAN-MAY	FEB-APR

Fish

RARNUM	NAME	S	F	CONC	J	F	M	A	M	J	J	A	S	O	N	D	LARV/JUV	SPAWNING
	Black drum				X	X	X	X	X	X	X	X	X	X	X	X	ALLYEAR	DEC-MAY
842	Native fish community				X	X	X	X	X	X	X	X	X	X	X	X		
	Black drum				X	X	X	X	X	X	X	X	X	X	X	X	ALLYEAR	DEC-MAY
	Snook				X	X	X	X	X	X	X	X	X	X	X	X		JUN-JUL
843	Native fish community				X	X	X	X	X	X	X	X	X	X	X	X		
	Black drum				X	X	X	X	X	X	X	X	X	X	X	X	ALLYEAR	DEC-MAY
847	Native fish community				X	X	X	X	X	X	X	X	X	X	X	X		
	Gars				X	X	X	X	X	X	X	X	X	X	X	X		MAY-AUG

Invertebrate

RARNUM	NAME	S	F	CONC	J	F	M	A	M	J	J	A	S	O	N	D	LARV/JUV	SPAWNING
307	Eastern oyster				X	X	X	X	X	X	X	X	X	X	X	X	MAY-JAN	MAR-NOV
	Native shrimp and crab community				X	X	X	X	X	X	X	X	X	X	X	X		
818	Large sea star			HIGH	X	X	X	X	X	X	X	X	X	X	X	X		
	Native shrimp and crab community				X	X	X	X	X	X	X	X	X	X	X	X		
826	Echinoderms				X	X	X	X	X	X	X	X	X	X	X	X		
	Large sea star			HIGH	X	X	X	X	X	X	X	X	X	X	X	X		
	Ctenophores				X	X	X	X	X	X	X	X	X	X	X	X		
	Cnidarians				X	X	X	X	X	X	X	X	X	X	X	X		
	Native shrimp and crab community				X	X	X	X	X	X	X	X	X	X	X	X		
828	Eastern oyster				X	X	X	X	X	X	X	X	X	X	X	X	MAY-JAN	MAR-NOV
	Native shrimp and crab community				X	X	X	X	X	X	X	X	X	X	X	X		
829	Eastern oyster				X	X	X	X	X	X	X	X	X	X	X	X	MAY-JAN	MAR-NOV
	Native shrimp and crab community				X	X	X	X	X	X	X	X	X	X	X	X		
830	Native shrimp and crab community				X	X	X	X	X	X	X	X	X	X	X	X		
833	Eastern oyster				X	X	X	X	X	X	X	X	X	X	X	X	MAY-JAN	MAR-NOV
	Native shrimp and crab community				X	X	X	X	X	X	X	X	X	X	X	X		
836	Native shrimp and crab community				X	X	X	X	X	X	X	X	X	X	X	X		
838	Eastern oyster				X	X	X	X	X	X	X	X	X	X	X	X	MAY-JAN	MAR-NOV
	Native shrimp and crab community				X	X	X	X	X	X	X	X	X	X	X	X		
839	Eastern oyster				X	X	X	X	X	X	X	X	X	X	X	X	MAY-JAN	MAR-NOV
	Native shrimp and crab community				X	X	X	X	X	X	X	X	X	X	X	X		
842	Gulf grassflat crab				X	X	X	X	X	X	X	X	X	X	X	X		
	Native shrimp and crab community				X	X	X	X	X	X	X	X	X	X	X	X		
843	Echinoderms				X	X	X	X	X	X	X	X	X	X	X	X		
	Ctenophores				X	X	X	X	X	X	X	X	X	X	X	X		
	Cnidarians				X	X	X	X	X	X	X	X	X	X	X	X		
	Native shrimp and crab community				X	X	X	X	X	X	X	X	X	X	X	X		
847	Native shrimp and crab community				X	X	X	X	X	X	X	X	X	X	X	X		

Mammal

RARNUM	NAME	S	F	CONC	J	F	M	A	M	J	J	A	S	O	N	D	LARV/JUV	SPAWNING	MATING	CALVING
307	Bottlenose dolphin				X	X	X	X	X	X	X	X	X	X	X	X	MAR-MAY	JUL-AUG	JAN-DEC	JAN-DEC
	West Indian manatee		E	LOW			X	X	X	X	X	X	X	X	X					
818	Bottlenose dolphin				X	X	X	X	X	X	X	X	X	X	X	X	MAR-MAY	JUL-AUG	JAN-DEC	JAN-DEC
	West Indian manatee		E	LOW			X	X	X	X	X	X	X	X	X					
826	West Indian manatee		E	LOW			X	X	X	X	X	X	X	X	X					
828	West Indian manatee		E	LOW			X	X	X	X	X	X	X	X	X					
829	Ocelot		E	LOW	X	X	X	X	X	X	X	X	X	X	X	X				
830	Bottlenose dolphin				X	X	X	X	X	X	X	X	X	X	X	X	MAR-MAY	JUL-AUG	JAN-DEC	JAN-DEC
832	West Indian manatee		E	LOW			X	X	X	X	X	X	X	X	X					
838	West Indian manatee		E	LOW			X	X	X	X	X	X	X	X	X					
839	Bottlenose dolphin				X	X	X	X	X	X	X	X	X	X	X	X	MAR-MAY	JUL-AUG	JAN-DEC	JAN-DEC
	West Indian manatee		E	LOW			X	X	X	X	X	X	X	X	X					
840	West Indian manatee		E	LOW			X	X	X	X	X	X	X	X	X					
842	West Indian manatee		E	LOW			X	X	X	X	X	X	X	X	X					
843	Bottlenose dolphin				X	X	X	X	X	X	X	X	X	X	X	X	MAR-MAY	JUL-AUG	JAN-DEC	JAN-DEC
	West Indian manatee		E	LOW			X	X	X	X	X	X	X	X	X					

Reptile

RARNUM	NAME	S	F	CONC	J	F	M	A	M	J	J	A	S	O	N	D	NESTING	LAYING	HATCHING	LARV/JUV
307	Green sea turtle		T		X	X	X	X	X	X	X	X	X	X	X	X	APR-AUG		MAY-OCT	ALLYEAR
	Kemp's ridley sea turtle		E		X	X	X	X	X	X	X	X	X	X	X	X	APR-AUG		MAY-OCT	ALLYEAR
	Texas diamondback terrapin	C			X	X	X	X	X	X	X	X	X	X	X	X	MAY-JUL	MAY-JUL	APR-AUG	
828	Texas diamondback terrapin	C			X	X	X	X	X	X	X	X	X	X	X	X	MAY-JUL	MAY-JUL	APR-AUG	
830	Green sea turtle		T		X	X	X	X	X	X	X	X	X	X	X	X	APR-AUG		MAY-OCT	ALLYEAR
	Texas diamondback terrapin	C			X	X	X	X	X	X	X	X	X	X	X	X	MAY-JUL	MAY-JUL	APR-AUG	
833	Texas diamondback terrapin	C			X	X	X	X	X	X	X	X	X	X	X	X	MAY-JUL	MAY-JUL	APR-AUG	

Reptile

RARNUM	NAME	S	F	CONC	J	F	M	A	M	J	J	A	S	O	N	D	NESTING	LAYING	HATCHING	LARV/JUV
835	American alligator				X	X	X	X	X	X	X	X	X	X	X	X	JUN-SEP	JUN-DEC	JUN-DEC	ALLYEAR

Human Use Resources

Boat Ramp	RARNUM	NAME	CONTACT	CONTACT INFO
	2233	Port Mansfield Marina		willacynuecesrio@mansfieldmarina
	2234			willacynuecesrio@southramp
Facility	RARNUM	NAME	CONTACT	CONTACT INFO
	1526	Willacy County Navigation Dist - Oil Collection	Frank Vasquez	956-642-7040
	1527	Poco Loco Bait & Tackle	Cindy Braswell	956-944-2331
Water Intake	RARNUM	NAME	CONTACT	CONTACT INFO
	4188	TEXAS UNITED FISHERIES INC		