

LOLITA

(MANSON, p.108)

Click Here or Scroll Down for Associated Map Data

Click on the Geographic Response Plan Target to View the ICS Form

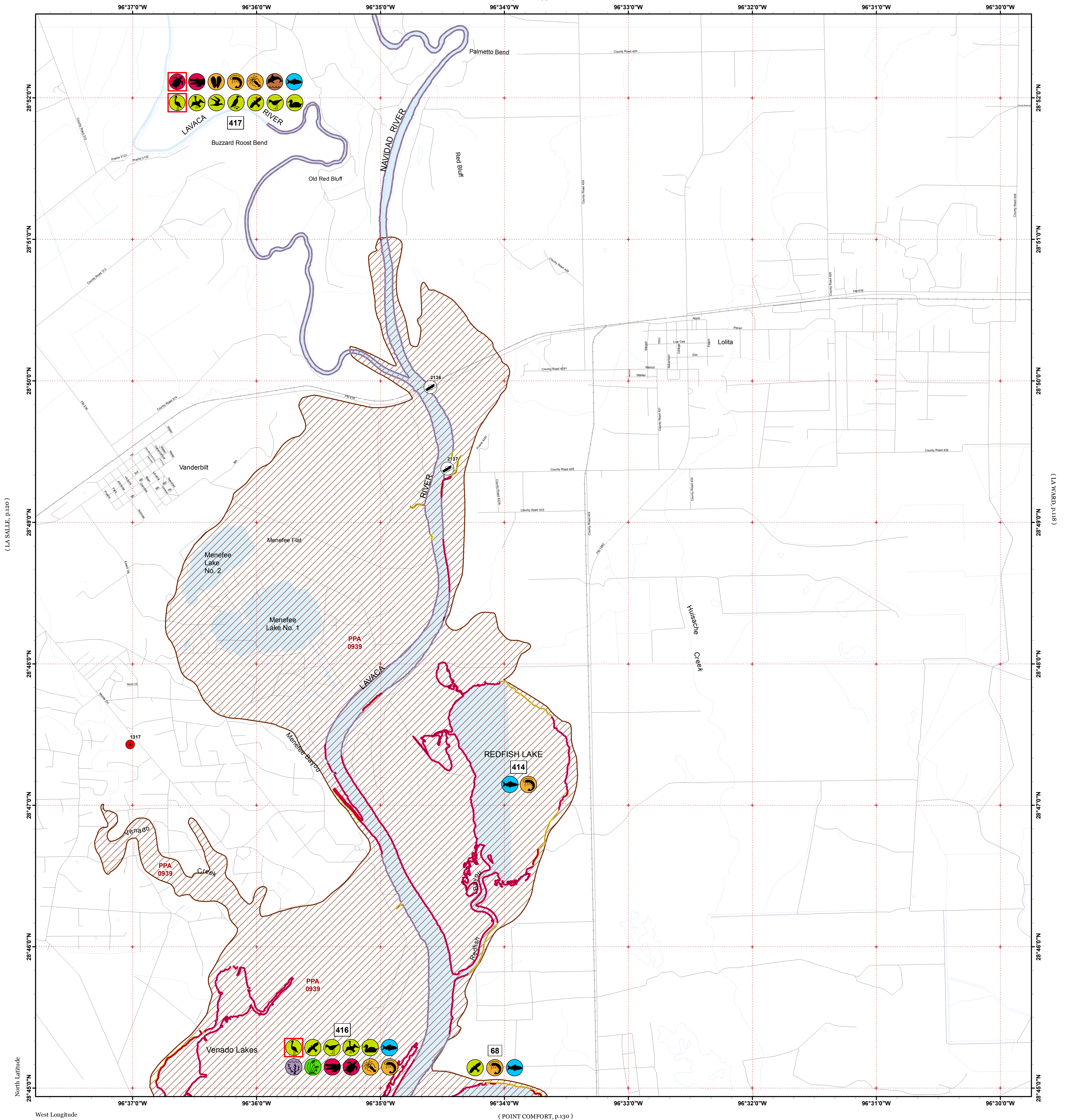

(LASALLE, p.1200)

(LAWARD, p.118)



Oil Spill Planning and Response Atlas 2016

The Texas General Land Office makes no representations or warranties regarding the accuracy or completeness of the information depicted on this map or the data from which it was produced. This map is not suitable for navigational purposes and does not purport to depict boundaries of private and public land.

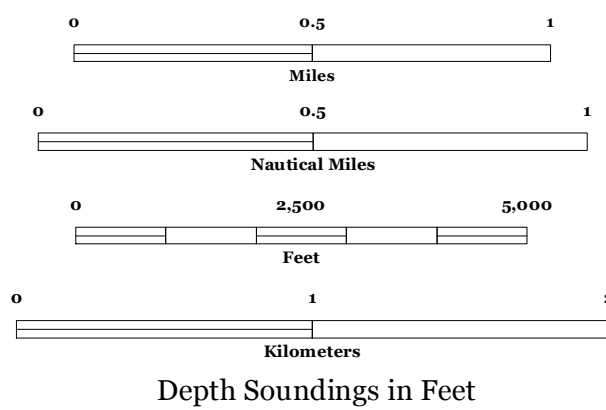
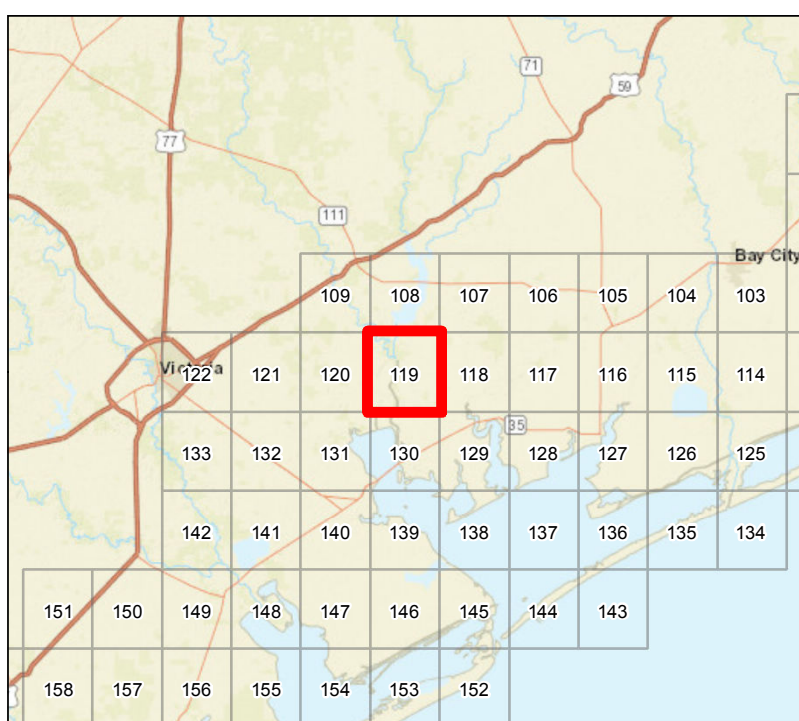

Human Use Features

- Boat Ramp
- Facility

Map Base Layers

- Railroads
- Road
- County Boundary

Priority Protection Areas

- HIGH

Species Icons Within Map Quad

- Alligator
- Turtle
- Turtle T/E
- Benthic Marine
- Bivalve
- Cephalopod
- Shrimp
- Fish
- Dolphin
- Marsh
- Plant
- Diving Bird
- Gull/Fern
- Pelagic Bird
- Raptor
- Shorebird
- Wading
- Wading Endangered
- Waterfowl

ENVIRONMENTAL SENSITIVITY INDEX

- 10D Mangroves and Woody Vegetation
- 10C Freshwater Swamps
- 10B Freshwater Marshes
- 10A Salt and Brackish Water Marshes
- 9 Sheltered Tidal Flats
- 8C Sheltered Rocky/Karst Shores
- 8D Sheltered Scarps
- 8B Sheltered Riprap Structures
- 8A Sheltered Solid Manmade Structures
- 7 Exposed Tidal Flats
- 6B Exposed Riprap Structures
- 6A Gravel or Shell Beaches
- 5 Mixed Sand and Gravel or Shell Beaches
- 4 Coarse-Grained Sand Beaches
- 3B Scraps and Steep Slopes in Sand
- 3A Fine-Grained Sand Beaches
- 2B Wave-Cut Clay Platforms
- 2A Scraps and Steep Slopes in Clay
- 1 Exposed Walls and Other Solid Structures

Quadrant: LOLITA

Map # :119

Biological Information for this quadrant represents known concentration areas of occurrence.

Habitat Priority Protection Areas

PPA ID	PRIORITY	POLY DESC	BIRDS RANK	BIRDS DESC	FISH DESC	FISH RANK	WETLANDS R	WETLANDS D
PPA0939	HIGH	Lavaca River delta	HIGH	Shorebirds, waterfowl, fish-eating birds throughout. Songbird fallout. Diamondback terrapin and American alligator.	Fish nursery and recreational fishing: note both fresh and saltwater species inhabit this area. High white shrimp	HIGH	HIGH	Spartina alterniflora marsh leading to transitional marsh of Suaeda, Borrichia, Distichlis, Spartina patens. Ruppia in lakes and potholes.

Biological Resources

Bird

RARNUM	NAME	S	F	CONC	J	F	M	A	M	J	J	A	S	O	N	D	NESTING	LAYING	HATCHING	FLEDGING
416	Migratory songbirds						X	X	X	X		X	X	X	X					
	Bald eagle				X	X	X	X	X	X	X	X	X	X	X	X	JAN–AUG	JAN–AUG	JAN–AUG	FEB–SEP
	Shorebirds				X	X	X	X	X	X	X	X	X	X	X	X				
	Common loon				X	X	X	X						X	X	X				
	Wading birds				X	X	X	X	X	X	X	X	X	X	X	X	MAR–JUL	MAR–JUL	MAR–JUL	MAR–AUG
	Whooping crane		E		X	X	X	X						X	X	X				
	Waterfowl			HIGH	X	X	X	X	X	X	X	X	X	X	X	X				
	Mottled duck	C			X	X	X	X	X	X	X	X	X	X	X	X	JAN–AUG	JAN–AUG	JAN–AUG	FEB–SEP
	Geese				X	X	X	X						X	X	X				
	Greater scaup				X	X	X						X	X	X	X				
	Common goldeneye				X	X	X	X					X	X	X	X				
417	Black skimmer	C			X	X	X	X	X	X	X	X	X	X	X	X	APR–SEP	APR–SEP	APR–SEP	APR–SEP
	Magnificent frigatebird				X	X	X	X	X	X	X	X	X	X	X	X				
	Bald eagle				X	X	X	X	X	X	X	X	X	X	X	X	JAN–AUG	JAN–AUG	JAN–AUG	FEB–SEP
	Shorebirds				X	X	X	X	X	X	X	X	X	X	X	X				
	Grebes				X	X	X	X						X	X	X				
	Common loon				X	X	X	X						X	X	X				
	Wading birds				X	X	X	X	X	X	X	X	X	X	X	X	MAR–JUL	MAR–JUL	MAR–JUL	MAR–AUG
	Whooping crane		E		X	X	X	X						X	X	X				
	Waterfowl			HIGH	X	X	X	X	X	X	X	X	X	X	X	X				
	Northern pintail	C			X	X	X	X					X	X	X	X				
	Mottled duck	C			X	X	X	X	X	X	X	X	X	X	X	X	JAN–AUG	JAN–AUG	JAN–AUG	FEB–SEP
	Teals				X	X	X	X					X	X	X	X				
68	Migratory songbirds						X	X	X	X										
	Bald eagle				X	X	X	X	X	X	X	X	X	X	X	X	JAN–AUG	JAN–AUG	JAN–AUG	FEB–SEP

Fish

RARNUM	NAME	S	F	CONC	J	F	M	A	M	J	J	A	S	O	N	D	LARV/JUV	SPAWNING
414	Native fish community			HIGH	X	X	X	X	X	X	X	X	X	X	X	X		
	Gizzard shad				X	X	X	X	X	X	X	X	X	X	X	X	APR–SEP	MAR–AUG
	Blue catfish				X	X	X	X	X	X	X	X	X	X	X	X		APR–MAY
	Gars				X	X	X	X	X	X	X	X	X	X	X	X		MAY–AUG
416	Native fish community				X	X	X	X	X	X	X	X	X	X	X	X		
	Bull shark				X	X	X	X	X	X	X	X	X	X	X	X		JUN–JUL
	Black drum				X	X	X	X	X	X	X	X	X	X	X	X	ALLYEAR	DEC–MAY
	Gizzard shad				X	X	X	X	X	X	X	X	X	X	X	X	APR–SEP	MAR–AUG
	Gars				X	X	X	X	X	X	X	X	X	X	X	X		MAY–AUG
	Bonnethead shark									X	X	X	X					
417	Native fish community				X	X	X	X	X	X	X	X	X	X	X	X		
	Black drum				X	X	X	X	X	X	X	X	X	X	X	X	ALLYEAR	DEC–MAY
	Gizzard shad				X	X	X	X	X	X	X	X	X	X	X	X	APR–SEP	MAR–AUG
	Blue catfish				X	X	X	X	X	X	X	X	X	X	X	X		APR–MAY
	Channel catfish				X	X	X	X	X	X	X	X	X	X	X	X		MAY–JUL
	Gars				X	X	X	X	X	X	X	X	X	X	X	X		MAY–AUG
	Florida pompano				X	X	X	X	X	X	X	X	X	X	X	X		FEB–OCT
68	Spanish mackerel				X	X	X	X	X	X	X	X	X	X	X	X		MAY–SEPT
	Native fish community				X	X	X	X	X	X	X	X	X	X	X	X		

Invertebrate

RARNUM	NAME	S	F	CONC	J	F	M	A	M	J	J	A	S	O	N	D	LARV/JUV	SPAWNING
414	Native shrimp and crab community				X	X	X	X	X	X	X	X	X	X	X	X		
416	Native shrimp and crab community				X	X	X	X	X	X	X	X	X	X	X	X		
417	Eastern oyster				X	X	X	X	X	X	X	X	X	X	X	X	MAY–JAN	MAR–NOV
	Native shrimp and crab community				X	X	X	X	X	X	X	X	X	X	X	X		
68	Native shrimp and crab community				X	X	X	X	X	X	X	X	X	X	X	X		

Marine Mammal

RARNUM	NAME	S	F	CONC	J	F	M	A	M	J	J	A	S	O	N	D	LARV/JUV	SPAWNING	MATING	CALVING
417	Bottlenose dolphin				X	X	X	X	X	X	X	X	X	X	X	X	MARCH–MAY	JUL–AUG	JAN–DEC	JAN–DEC

Reptile

RARNUM	NAME	S	F	CONC	J	F	M	A	M	J	J	A	S	O	N	D	NESTING	LAYING	HATCHING	LARV/JUV
416	American alligator				X	X	X	X	X	X	X	X	X	X	X	X	JUN–SEP	JUN–DEC	JUN–DEC	ALLYEAR
	Texas diamondback terrapin	C			X	X	X	X	X	X	X	X	X	X	X	X	MAY–JUL	MAY–JUL	APR–AUG	

Reptile

RARNUM	NAME	S	F	CONC	J	F	M	A	M	J	J	A	S	O	N	D	NESTING	LAYING	HATCHING	LARV/JUV
417	American alligator				X	X	X	X	X	X	X	X	X	X	X	X	JUN-SEP	JUN-DEC	JUN-DEC	ALLYEAR
	Loggerhead sea turtle		T	LOW	X	X	X	X	X	X	X	X	X	X	X	X	APR-AUG		MAY-OCT	ALLYEAR
	Kemp's ridley sea turtle		E	LOW	X	X	X	X	X	X	X	X	X	X	X	X	APR-AUG		MAY-OCT	ALLYEAR
	Texas diamondback terrapin	C			X	X	X	X	X	X	X	X	X	X	X	X	MAY-JUL	MAY-JUL	APR-AUG	

Human Use Resources

Boat Ramp	RARNUM	NAME	CONTACT	CONTACT INFO
	2136	FM 616 Boat Ramp		jacksoncolo@fm616
	2137	Frell's Landing		
Facility	RARNUM	NAME	CONTACT	CONTACT INFO
	1317	West Ranch	Matt Vicenik	(713) 209-2400