

POINT COMFORT

(LOLITA, p.119)

Click Here or Scroll Down for Associated Map Data

Click on the Geographic Response Plan Target to View the ICS Form

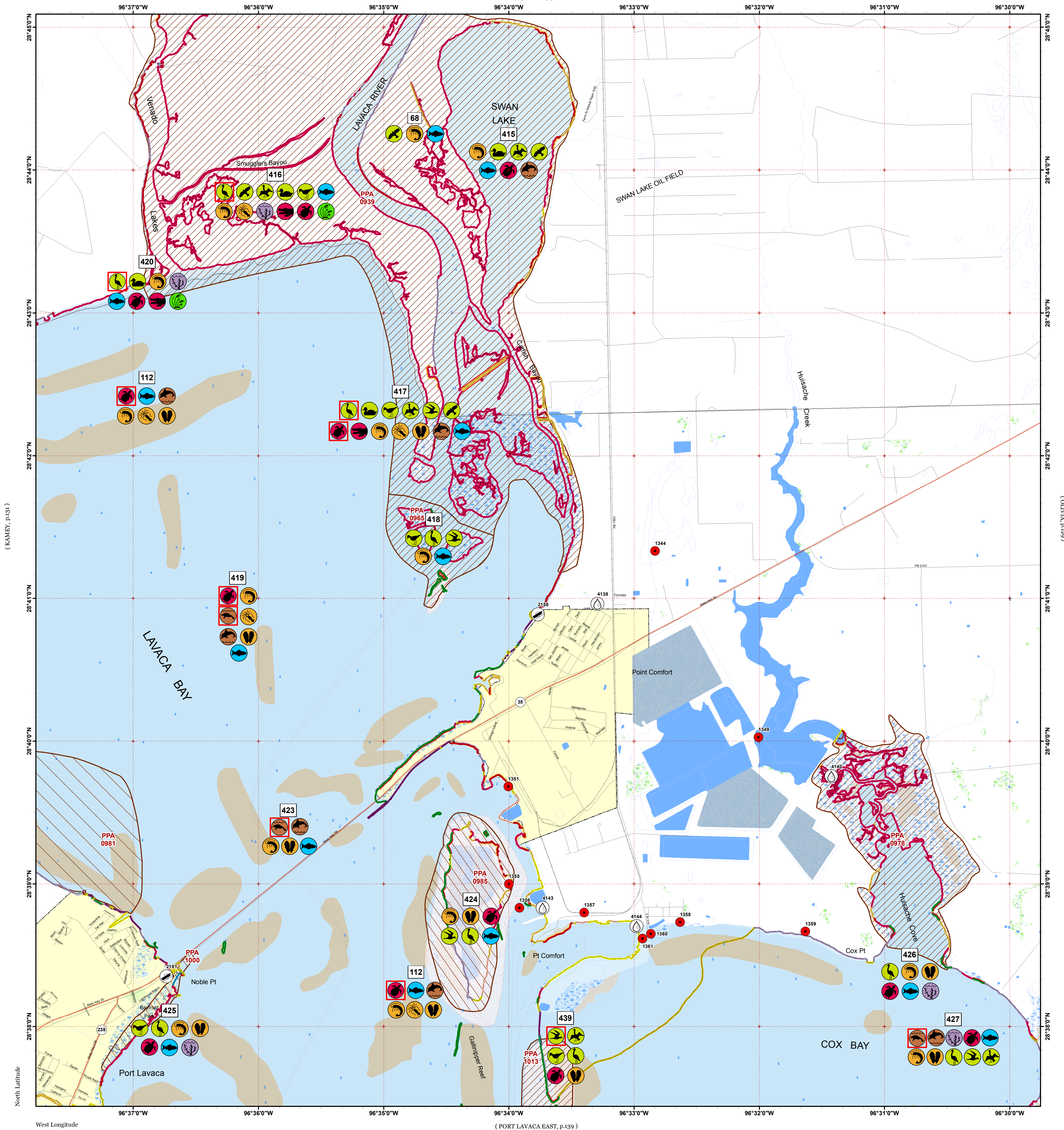

(KAMEX, p.131)

(LOLITA, p.129)



Oil Spill Planning and Response Atlas  
2016

The Texas General Land Office makes no representations or warranties regarding the accuracy or completeness of the information depicted on this map or the data from which it was produced. This map is not suitable for navigational purposes and does not purport to depict boundaries of private and public land.

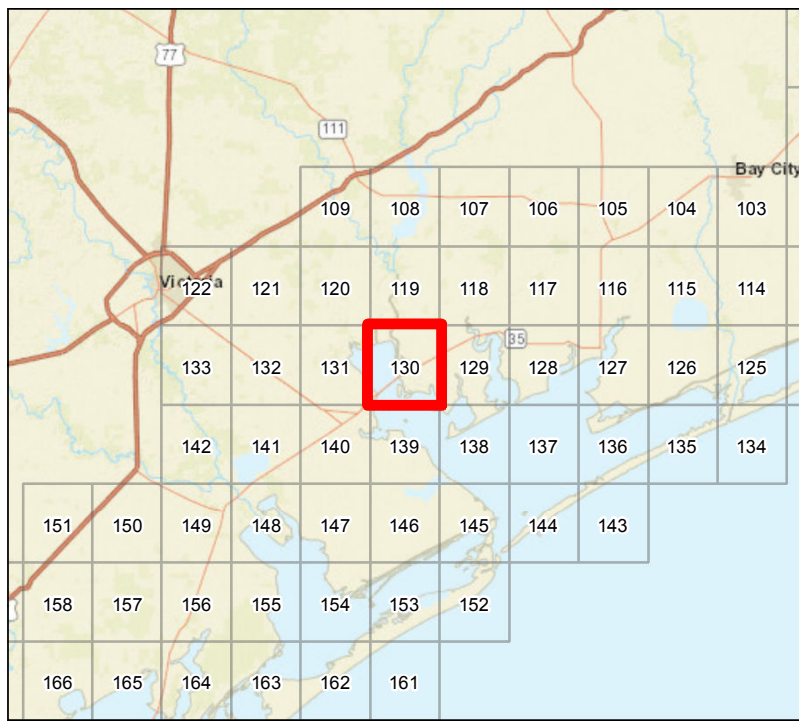

Depth Soundings in Feet

Human Use Features

- Boat Ramp
- Facility
- Water Intake

Map Base Layers

- State Highway
- Railroads
- Road
- GIWW
- County/Municipal Parks
- Oysters
- Bays
- Salt and Brackish Marshes
- Intertidal Scrub/Shrub
- Beach or Tidal Flat
- Exposed Lake Shore
- Freshwater Marshes
- Willow Thickets
- Lake / Pond
- County Boundary
- City Limits

Priority Protection Areas

- HIGH
- MEDIUM
- LOW

Species Icons Within Map Quad

- Alligator
- Turtle
- Turtle T/E
- Benthic Marine
- Bivalve
- Cephalopod
- Shrimp
- Fish
- Fish T/E
- Dolphin
- Mammal T/E
- Marsh
- Plant
- Diving Bird
- Gull/Tern
- Gull/Tern T/E
- Pelagic Bird
- Raptor
- Shorebird
- Wading
- Wading Endangered
- Waterfowl

ENVIRONMENTAL SENSITIVITY INDEX

- 10D Mangroves and Woody Vegetation
- 10C Freshwater Swamps
- 10B Freshwater Marshes
- 10A Salt and Brackish Water Marshes
- 9 Sheltered Tidal Flats
- 8C Sheltered Rocky/Karst Shores
- 8D Sheltered Scarps
- 8B Sheltered Riprap Structures
- 8A Sheltered Solid Manmade Structures
- 7 Exposed Tidal Flats
- 6B Exposed Riprap Structures
- 6A Gravel or Shell Beaches
- 5 Mixed Sand and Gravel or Shell Beaches
- 4 Coarse-Grained Sand Beaches
- 3B Scarps and Steep Slopes in Sand
- 3A Fine-Grained Sand Beaches
- 2B Wave-Cut Clay Platforms
- 2A Scarps and Steep Slopes in Clay
- 1 Exposed Walls and Other Solid Structures



Quadrant: **POINT COMFORT**

Map # :130

Biological Information for this quadrant represents known concentration areas of occurrence.

Habitat Priority Protection Areas

PPA ID	PRIORITY	POLY DESC	BIRDS RANK	BIRDS DESC	FISH DESC	FISH RANK	WETLANDS R	WETLANDS D
PPA0939	HIGH	Lavaca River delta	HIGH	Shorebirds, waterfowl, fish-eating birds throughout. Songbird fallout. Diamondback terrapin and American alligator.	Fish nursery and recreational fishing: note both fresh and saltwater species inhabit this area. High white shrimp	HIGH	HIGH	Spartina alterniflora marsh leading to transitional marsh of Suaeda, Borrichia, Distichlis, Spartina patens. Ruppia in lakes and potholes.
PPA0965	HIGH	Lavaca delta rookery	HIGH	Colonial waterbird rookery (609-122)	Fish and invertebrate nursery	HIGH	HIGH	Spartina alterniflora marsh
PPA0978	HIGH	Huisache Cove	HIGH	Wading bird feeding area	Fish nursery and recreational fishing.	HIGH	HIGH	Spartina alterniflora marsh, SAV with Halodule wrightii predominate.
PPA0981	LOW	Lavaca Bay shoreline	MEDIUM	Diamondback terrapin	Recreational fishing, nursery. Oysters	MEDIUM		
PPA0985	MEDIUM	Spoil island (Alcoa); includes Superfund site (mercury contamination area)	HIGH	Rookery for wading birds, terns. Diamondback terrapin. (609-120)	Oysters, adult and juvenile fish	HIGH		
PPA1000	MEDIUM	Noble Point marsh	HIGH	Wading birds and shorebird loafing area, including oystercatcher.	Human use and recreational fishing. Brown shrimp, oysters.	MEDIUM	HIGH	Spartina alterniflora marsh
PPA1013	HIGH	Lavaca Bay spoil island (north end of Gallinipper Reef)	VERY HIGH	Very important rookery (609-121) with high numbers of white-faced and white ibis, herons, egrets, terns, gulls. Diamondback terrapin	Oyster reefs, fish and invertebrates.	HIGH		

Biological Resources

Bird

RARNUM	NAME	S	F	CONC	J	F	M	A	M	J	J	A	S	O	N	D	NESTING	LAYING	HATCHING	FLEDGING
415	Bald eagle				X	X	X	X	X	X	X	X	X	X	X	X	JAN–AUG	JAN–AUG	JAN–AUG	FEB–SEP
	Common loon				X	X	X	X						X	X	X				
	Greater scaup				X	X	X						X	X	X	X				
	Common goldeneye				X	X	X	X					X	X	X	X				
416	Migratory songbirds						X	X	X	X		X	X	X	X					
	Bald eagle				X	X	X	X	X	X	X	X	X	X	X	X	JAN–AUG	JAN–AUG	JAN–AUG	FEB–SEP
	Shorebirds				X	X	X	X	X	X	X	X	X	X	X	X				
	Common loon				X	X	X	X						X	X	X				
	Wading birds				X	X	X	X	X	X	X	X	X	X	X	X	MAR–JUL	MAR–JUL	MAR–JUL	MAR–AUG
	Whooping crane		E		X	X	X	X						X	X	X				
	Waterfowl			HIGH	X	X	X	X	X	X	X	X	X	X	X	X				
	Mottled duck	C			X	X	X	X	X	X	X	X	X	X	X	X	JAN–AUG	JAN–AUG	JAN–AUG	FEB–SEP
	Geese				X	X	X	X						X	X	X				
	Greater scaup				X	X	X						X	X	X	X				
	Common goldeneye				X	X	X	X					X	X	X	X				
417	Black skimmer	C			X	X	X	X	X	X	X	X	X	X	X	X	APR–SEP	APR–SEP	APR–SEP	APR–SEP
	Magnificent frigatebird				X	X	X	X	X	X	X	X	X	X	X	X				
	Bald eagle				X	X	X	X	X	X	X	X	X	X	X	X	JAN–AUG	JAN–AUG	JAN–AUG	FEB–SEP
	Shorebirds				X	X	X	X	X	X	X	X	X	X	X	X				
	Grebes				X	X	X	X						X	X	X				
	Common loon				X	X	X	X						X	X	X				
	Wading birds				X	X	X	X	X	X	X	X	X	X	X	X	MAR–JUL	MAR–JUL	MAR–JUL	MAR–AUG
	Whooping crane		E		X	X	X	X						X	X	X				
	Waterfowl			HIGH	X	X	X	X	X	X	X	X	X	X	X	X				
	Northern pintail	C			X	X	X	X					X	X	X	X				
	Mottled duck	C			X	X	X	X	X	X	X	X	X	X	X	X	JAN–AUG	JAN–AUG	JAN–AUG	FEB–SEP
418	Teals				X	X	X	X					X	X	X	X				
	Black skimmer	C		23	X	X	X	X	X	X	X	X	X	X	X	X	APR–SEP	APR–SEP	APR–SEP	APR–SEP
	Forster's tern			63	X	X	X	X	X	X	X	X	X	X	X	X	MAR–AUG	MAR–AUG	MAR–AUG	MAR–SEP
	Gull-billed tern			28	X	X	X	X	X	X	X	X	X	X	X	X	FEB–AUG	FEB–AUG	FEB–AUG	MAR–SEP
	Shorebirds				X	X	X	X	X	X	X	X	X	X	X	X				
	Wading birds				X	X	X	X	X	X	X	X	X	X	X	X	MAR–JUL	MAR–JUL	MAR–JUL	MAR–AUG
	Reddish egret				X	X	X	X	X	X	X	X	X	X	X	X	FEB–AUG	APR–AUG	APR–AUG	APR–SEP
420	Wading birds				X	X	X	X	X	X	X	X	X	X	X	X	MAR–JUL	MAR–JUL	MAR–JUL	MAR–AUG
	Whooping crane		E		X	X	X	X						X	X	X				
	Waterfowl			HIGH	X	X	X	X	X	X	X	X	X	X	X	X				
424	Mottled duck	C			X	X	X	X	X	X	X	X	X	X	X	X	JAN–AUG	JAN–AUG	JAN–AUG	FEB–SEP
	Terns				X	X	X	X	X	X	X	X	X	X	X	X				
	Wading birds				X	X	X	X	X	X	X	X	X	X	X	X	MAR–JUL	MAR–JUL	MAR–JUL	MAR–AUG
	Roseate spoonbill				X	X	X	X	X	X	X	X	X	X	X	X	APR–AUG	APR–AUG	APR–AUG	MAY–SEP
425	Cattle egret				X	X	X	X	X	X	X	X	X	X	X	X	APR–JUL	APR–JUL	APR–JUL	APR–AUG
	Shorebirds				X	X	X	X	X	X	X	X	X	X	X	X				
	American oystercatcher	C			X	X	X	X	X	X	X	X	X	X	X	X	FEB–AUG	MAY–AUG	MAY–AUG	MAY–SEP
	Wading birds				X	X	X	X	X	X	X	X	X	X	X	X	MAR–JUL	MAR–JUL	MAR–JUL	MAR–AUG
426	Wading birds				X	X	X	X	X	X	X	X	X	X	X	X	MAR–JUL	MAR–JUL	MAR–JUL	MAR–AUG
427	Brown pelican				X	X	X	X	X	X	X	X	X	X	X	X	APR–SEP	APR–AUG	APR–AUG	APR–AUG
	Laughing gull			HIGH	X	X	X	X	X	X	X	X	X	X	X	X	FEB–AUG	FEB–AUG	FEB–AUG	MAR–SEP
	Forster's tern				X	X	X	X	X	X	X	X	X	X	X	X	MAR–AUG	MAR–AUG	MAR–AUG	MAR–SEP
	Wading birds				X	X	X	X	X	X	X	X	X	X	X	X	MAR–JUL	MAR–JUL	MAR–JUL	MAR–AUG
439	Brown pelican			160	X	X	X	X	X	X	X	X	X	X	X	X	APR–SEP	APR–AUG	APR–AUG	APR–AUG
	Laughing gull			1953	X	X	X	X	X	X	X	X	X	X	X	X	FEB–AUG	FEB–AUG	FEB–AUG	MAR–SEP
	Black skimmer	C		75	X	X	X	X	X	X	X	X	X	X	X	X	APR–SEP	APR–SEP	APR–SEP	APR–SEP
	Least tern		E				X	X	X	X	X	X	X	X	X		APR–SEP	APR–SEP	MAY–SEP	MAY–SEP
	Caspian tern			22	X	X	X	X	X	X	X	X	X	X	X	X	MAR–JUN	MAR–JUN	MAR–JUN	MAR–JUL
	Forster's tern				X	X	X	X	X	X	X	X	X	X	X	X	MAR–AUG	MAR–AUG	MAR–AUG	MAR–SEP

Bird

RARNUM	NAME	S	F	CONC	J	F	M	A	M	J	J	A	S	O	N	D	NESTING	LAYING	HATCHING	FLEDGING
	Royal tern			298	X	X	X	X	X	X	X	X	X	X	X	X	FEB-AUG	FEB-AUG	FEB-AUG	MAR-SEP
	Gull-billed tern			56	X	X	X	X	X	X	X	X	X	X	X	X	FEB-AUG	FEB-AUG	FEB-AUG	MAR-SEP
	Sandwich tern			112	X	X	X	X	X	X	X	X	X	X	X	X	FEB-AUG	FEB-AUG	FEB-AUG	MAR-SEP
	Black-crowned night-heron			9	X	X	X	X	X	X	X	X	X	X	X	X	APR-AUG	APR-AUG	APR-AUG	APR-SEP
	Neotropical cormorant			19	X	X	X	X	X	X	X	X	X	X	X	X				
	Wading birds				X	X	X	X	X	X	X	X	X	X	X	X	MAR-JUL	MAR-JUL	MAR-JUL	MAR-AUG
	Roseate spoonbill			143	X	X	X	X	X	X	X	X	X	X	X	X	APR-AUG	APR-AUG	APR-AUG	MAY-SEP
	Great blue heron			61	X	X	X	X	X	X	X	X	X	X	X	X	DEC-MAR	JAN-MAR	FEB-APR	MAR-MAY
	Cattle egret			260	X	X	X	X	X	X	X	X	X	X	X	X	APR-JUL	APR-JUL	APR-JUL	APR-AUG
	Great egret			48	X	X	X	X	X	X	X	X	X	X	X	X	DEC-MAR	JAN-MAR	FEB-APR	MAR-MAY
	Little blue heron			18	X	X	X	X	X	X	X	X	X	X	X	X	APR-JUL	APR-JUL	APR-JUL	MAY-AUG
	Reddish egret			11	X	X	X	X	X	X	X	X	X	X	X	X	FEB-AUG	APR-AUG	APR-AUG	APR-SEP
	Snowy egret	C		62	X	X	X	X	X	X	X	X	X	X	X	X				
	Tricolored heron	C		288	X	X	X	X	X	X	X	X	X	X	X	X	APR-AUG	APR-AUG	APR-AUG	MAY-SEP
	White ibis			530	X	X	X	X	X	X	X	X	X	X	X	X	FEB-JUN	FEB-JUN	FEB-JUN	MAR-JUL
	White-faced ibis			42	X	X	X	X	X	X	X	X	X	X	X	X	FEB-AUG	FEB-AUG	FEB-AUG	MAR-SEP
	Glossy ibis			2	X	X	X	X	X	X	X	X	X	X	X	X				
68	Migratory songbirds						X	X	X	X										
	Bald eagle				X	X	X	X	X	X	X	X	X	X	X	X	JAN-AUG	JAN-AUG	JAN-AUG	FEB-SEP

Fish

RARNUM	NAME	S	F	CONC	J	F	M	A	M	J	J	A	S	O	N	D	LARV/JUV	SPAWNING
112	Native fish community				X	X	X	X	X	X	X	X	X	X	X	X		
	Tarpon				X	X	X	X	X	X	X	X	X	X	X	X		APR-JUL
	Gulf kingfish				X	X	X	X	X	X	X	X	X	X	X	X		
	Florida pompano				X	X	X	X	X	X	X	X	X	X	X	X		FEB-OCT
	Atlantic tripletail							X	X	X	X	X	X	X				JUN-AUG
	Cownose ray				X	X	X	X	X	X	X	X	X	X	X	X		
415	Native fish community				X	X	X	X	X	X	X	X	X	X	X	X		
	Black drum				X	X	X	X	X	X	X	X	X	X	X	X	ALLYEAR	DEC-MAY
	Gizzard shad				X	X	X	X	X	X	X	X	X	X	X	X	APR-SEP	MAR-AUG
	Native fish community				X	X	X	X	X	X	X	X	X	X	X	X		
	Bull shark				X	X	X	X	X	X	X	X	X	X	X	X		JUN-JUL
	Black drum				X	X	X	X	X	X	X	X	X	X	X	X	ALLYEAR	DEC-MAY
416	Gizzard shad				X	X	X	X	X	X	X	X	X	X	X	X	APR-SEP	MAR-AUG
	Gars				X	X	X	X	X	X	X	X	X	X	X	X		MAY-AUG
	Bonnethead shark									X	X	X	X					
417	Native fish community				X	X	X	X	X	X	X	X	X	X	X	X		
	Black drum				X	X	X	X	X	X	X	X	X	X	X	X	ALLYEAR	DEC-MAY
	Gizzard shad				X	X	X	X	X	X	X	X	X	X	X	X	APR-SEP	MAR-AUG
	Blue catfish				X	X	X	X	X	X	X	X	X	X	X	X		APR-MAY
	Channel catfish				X	X	X	X	X	X	X	X	X	X	X	X		MAY-JUL
	Gars				X	X	X	X	X	X	X	X	X	X	X	X		MAY-AUG
	Florida pompano				X	X	X	X	X	X	X	X	X	X	X	X		FEB-OCT
	Spanish mackerel				X	X	X	X	X	X	X	X	X	X	X	X		MAY-SEPT
418	Native fish community				X	X	X	X	X	X	X	X	X	X	X	X		
419	Native fish community				X	X	X	X	X	X	X	X	X	X	X	X		
	Gafftopsail catfish				X	X	X	X	X	X	X	X	X	X	X	X	MAY-SEP	MAY-AUG
	Bull shark				X	X	X	X	X	X	X	X	X	X	X	X		JUN-JUL
	Black drum				X	X	X	X	X	X	X	X	X	X	X	X	ALLYEAR	DEC-MAY
	Bonnethead shark									X	X	X	X					
420	Native fish community				X	X	X	X	X	X	X	X	X	X	X	X		
	Gizzard shad				X	X	X	X	X	X	X	X	X	X	X	X	APR-SEP	MAR-AUG
	Blue catfish				X	X	X	X	X	X	X	X	X	X	X	X		APR-MAY
	Gars				X	X	X	X	X	X	X	X	X	X	X	X		MAY-AUG
423	Native fish community				X	X	X	X	X	X	X	X	X	X	X	X		
	Bull shark				X	X	X	X	X	X	X	X	X	X	X	X		JUN-JUL
	Native fish community				X	X	X	X	X	X	X	X	X	X	X	X		
	Bull shark				X	X	X	X	X	X	X	X	X	X	X	X		JUN-JUL
425	Native fish community				X	X	X	X	X	X	X	X	X	X	X	X		
426	Native fish community				X	X	X	X	X	X	X	X	X	X	X	X		
	Gizzard shad				X	X	X	X	X	X	X	X	X	X	X	X	APR-SEP	MAR-AUG
	Gars				X	X	X	X	X	X	X	X	X	X	X	X		MAY-AUG
427	Native fish community				X	X	X	X	X	X	X	X	X	X	X	X		
	Gafftopsail catfish				X	X	X	X	X	X	X	X	X	X	X	X	MAY-SEP	MAY-AUG
68	Native fish community				X	X	X	X	X	X	X	X	X	X	X	X		

Invertebrate

RARNUM	NAME	S	F	CONC	J	F	M	A	M	J	J	A	S	O	N	D	LARV/JUV	SPAWNING
112	Eastern oyster				X	X	X	X	X	X	X	X	X	X	X	X	MAY-JAN	MAR-NOV
	Native shrimp and crab community				X	X	X	X	X	X	X	X	X	X	X	X		
	Native shrimp and crab community				X	X	X	X	X	X	X	X	X	X	X	X		
415	Native shrimp and crab community				X	X	X	X	X	X	X	X	X	X	X	X		
416	Native shrimp and crab community				X	X	X	X	X	X	X	X	X	X	X	X		
417	Eastern oyster				X	X	X	X	X	X	X	X	X	X	X	X	MAY-JAN	MAR-NOV
	Native shrimp and crab community				X	X	X	X	X	X	X	X	X	X	X	X		
	Native shrimp and crab community				X	X	X	X	X	X	X	X	X	X	X	X		
418	Native shrimp and crab community				X	X	X	X	X	X	X	X	X	X	X	X		
419	Eastern oyster				X	X	X	X	X	X	X	X	X	X	X	X	MAY-JAN	MAR-NOV
	Ctenophores				X	X	X	X	X	X	X	X	X	X	X	X		
	Cnidarians				X	X	X	X	X	X	X	X	X	X	X	X		
	Native shrimp and crab community				X	X	X	X	X	X	X	X	X	X	X	X		
420	Native shrimp and crab community				X	X	X	X	X	X	X	X	X	X	X	X		

## Invertebrate

RARNUM	NAME	S	F	CONC	J	F	M	A	M	J	J	A	S	O	N	D	LARV/JUV	SPAWNING
423	Eastern oyster				X	X	X	X	X	X	X	X	X	X	X	X	MAY-JAN	MAR-NOV
	Native shrimp and crab community				X	X	X	X	X	X	X	X	X	X	X	X		
424	Eastern oyster				X	X	X	X	X	X	X	X	X	X	X	X	MAY-JAN	MAR-NOV
	Native shrimp and crab community				X	X	X	X	X	X	X	X	X	X	X	X		
425	Eastern oyster				X	X	X	X	X	X	X	X	X	X	X	X	MAY-JAN	MAR-NOV
	Native shrimp and crab community				X	X	X	X	X	X	X	X	X	X	X	X		
426	Eastern oyster				X	X	X	X	X	X	X	X	X	X	X	X	MAY-JAN	MAR-NOV
	Native shrimp and crab community				X	X	X	X	X	X	X	X	X	X	X	X		
427	Eastern oyster				X	X	X	X	X	X	X	X	X	X	X	X	MAY-JAN	MAR-NOV
	Native shrimp and crab community				X	X	X	X	X	X	X	X	X	X	X	X		
439	Eastern oyster				X	X	X	X	X	X	X	X	X	X	X	X	MAY-JAN	MAR-NOV
68	Native shrimp and crab community				X	X	X	X	X	X	X	X	X	X	X	X		

## Marine Mammal

RARNUM	NAME	S	F	CONC	J	F	M	A	M	J	J	A	S	O	N	D	LARV/JUV	SPAWNING	MATING	CALVING
112	Bottlenose dolphin				X	X	X	X	X	X	X	X	X	X	X	X	MARCH-MAY	JUL-AUG	JAN-DEC	JAN-DEC
415	Bottlenose dolphin				X	X	X	X	X	X	X	X	X	X	X	X	MARCH-MAY	JUL-AUG	JAN-DEC	JAN-DEC
417	Bottlenose dolphin				X	X	X	X	X	X	X	X	X	X	X	X	MARCH-MAY	JUL-AUG	JAN-DEC	JAN-DEC
419	Bottlenose dolphin				X	X	X	X	X	X	X	X	X	X	X	X	MAR-MAY	JUL-AUG	JAN-DEC	JAN-DEC
	West Indian manatee		E	LOW			X	X	X	X	X	X	X	X	X					
423	Bottlenose dolphin				X	X	X	X	X	X	X	X	X	X	X	X	MAR-MAY	JUL-AUG	JAN-DEC	JAN-DEC
	West Indian manatee		E	LOW			X	X	X	X	X	X	X	X	X					
427	Bottlenose dolphin				X	X	X	X	X	X	X	X	X	X	X	X	MAR-MAY	JUL-AUG	JAN-DEC	JAN-DEC
	West Indian manatee		E	LOW			X	X	X	X	X	X	X	X	X					

## Reptile

RARNUM	NAME	S	F	CONC	J	F	M	A	M	J	J	A	S	O	N	D	NESTING	LAYING	HATCHING	LARV/JUV
112	Loggerhead sea turtle		T	LOW	X	X	X	X	X	X	X	X	X	X	X	X	APR-AUG		MAY-OCT	ALLYEAR
	Kemp's ridley sea turtle		E		X	X	X	X	X	X	X	X	X	X	X	X	APR-AUG		MAY-OCT	ALLYEAR
415	Texas diamondback terrapin	C			X	X	X	X	X	X	X	X	X	X	X	X	MAY-JUL	MAY-JUL	APR-AUG	
416	American alligator				X	X	X	X	X	X	X	X	X	X	X	X	JUN-SEP	JUN-DEC	JUN-DEC	ALLYEAR
	Texas diamondback terrapin	C			X	X	X	X	X	X	X	X	X	X	X	X	MAY-JUL	MAY-JUL	APR-AUG	
417	American alligator				X	X	X	X	X	X	X	X	X	X	X	X	JUN-SEP	JUN-DEC	JUN-DEC	ALLYEAR
	Loggerhead sea turtle		T	LOW	X	X	X	X	X	X	X	X	X	X	X	X	APR-AUG		MAY-OCT	ALLYEAR
	Kemp's ridley sea turtle		E	LOW	X	X	X	X	X	X	X	X	X	X	X	X	APR-AUG		MAY-OCT	ALLYEAR
	Texas diamondback terrapin	C			X	X	X	X	X	X	X	X	X	X	X	X	MAY-JUL	MAY-JUL	APR-AUG	
419	Kemp's ridley sea turtle		E		X	X	X	X	X	X	X	X	X	X	X	X	APR-AUG		MAY-OCT	ALLYEAR
420	American alligator				X	X	X	X	X	X	X	X	X	X	X	X	JUN-SEP	JUN-DEC	JUN-DEC	ALLYEAR
	Texas diamondback terrapin	C			X	X	X	X	X	X	X	X	X	X	X	X	MAY-JUL	MAY-JUL	APR-AUG	
424	Texas diamondback terrapin	C			X	X	X	X	X	X	X	X	X	X	X	X	MAY-JUL	MAY-JUL	APR-AUG	
425	Texas diamondback terrapin	C			X	X	X	X	X	X	X	X	X	X	X	X	MAY-JUL	MAY-JUL	APR-AUG	
426	Texas diamondback terrapin	C			X	X	X	X	X	X	X	X	X	X	X	X	MAY-JUL	MAY-JUL	APR-AUG	
427	Texas diamondback terrapin	C			X	X	X	X	X	X	X	X	X	X	X	X	MAY-JUL	MAY-JUL	APR-AUG	
439	Texas diamondback terrapin	C			X	X	X	X	X	X	X	X	X	X	X	X	MAY-JUL	MAY-JUL	APR-AUG	

### Human Use Resources

Boat Ramp	RARNUM	NAME	CONTACT	CONTACT INFO
	2158	Point Comfort		calhounguad@lavacabaypointcomfort
	2161	Lavaca Causeway		
Facility	RARNUM	NAME	CONTACT	CONTACT INFO
	1344	Point Comfort Marine Terminal	Rick Crabtree	361-987-2111
	1349	Brooking Wells Facility	Scott Stephens	361-552-9664
	1351	Neumin Product Dock	Wesley Lin	361-987-2645
	1355	Point Comfort Terminal	Joe Garrett	800-708-5071
	1356	NST Point Comfort Holdings LLC	Tom Sullivan	3619872505
	1357	Alcoa World Alumina Atlantic	Kevin Riggs	361-987-6439
	1358	A.E.P. Header	Wesley Lin	361-987-2645
	1359	Neumin Well ST 38-7,ST 39-5, ST 39-6	Tracy Thedford	361-987-8906
	1360	GEMS Calhoun County Systems LLC	Timothy Curl	281-330-7542
	1361	Calhoun Port Authority	Charles Hausmann	361-987-2508
Water Intake	RARNUM	NAME	CONTACT	CONTACT INFO
	4138	CITY OF POINT COMFORT		
	4140	POINT COMFORT WATER CO.		
	4143	ALUMINUM CO OF AMERICA		
	4144	CENTRAL POWER & LIGHT CO.		