

BLOOMINGTON SW

Click Here or Scroll Down for Associated Map Data
Click on the Geographic Response Plan Target to View the ICS Form

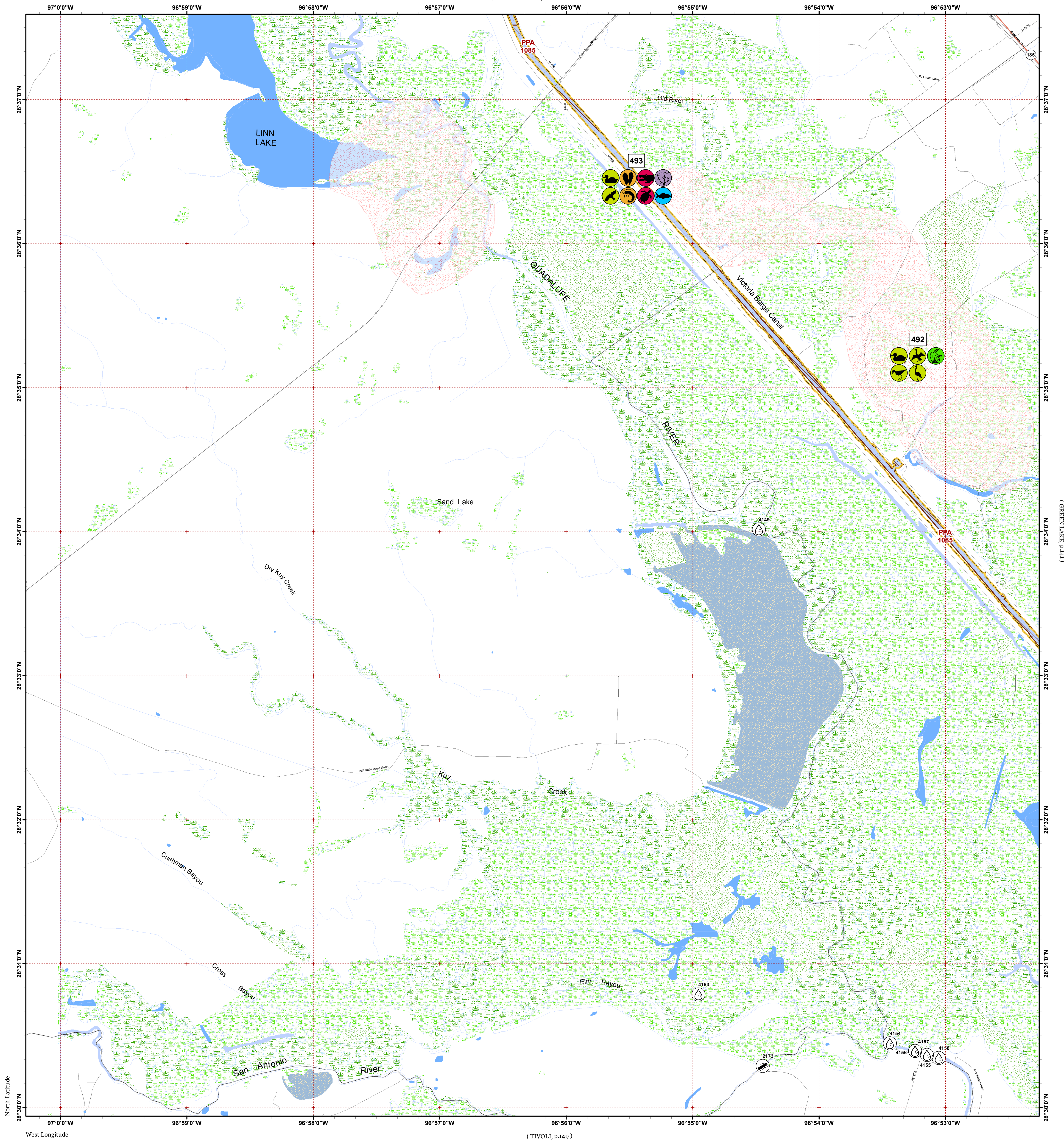

Oil Spill Planning and Response Atlas
2016

The Texas General Land Office makes no representations or warranties regarding the accuracy or completeness of the information depicted on this map or the data from which it was produced. This map is not suitable for navigational purposes and does not purport to depict boundaries of private and public land.

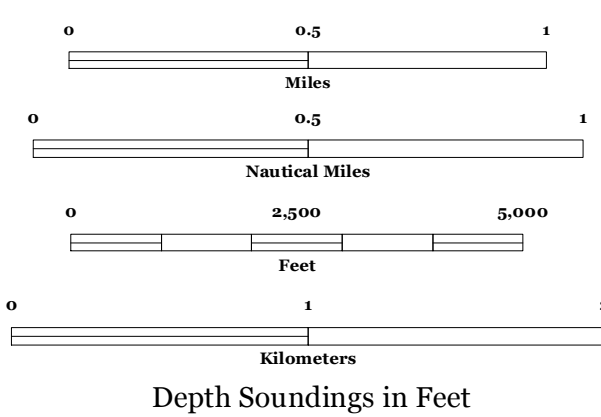
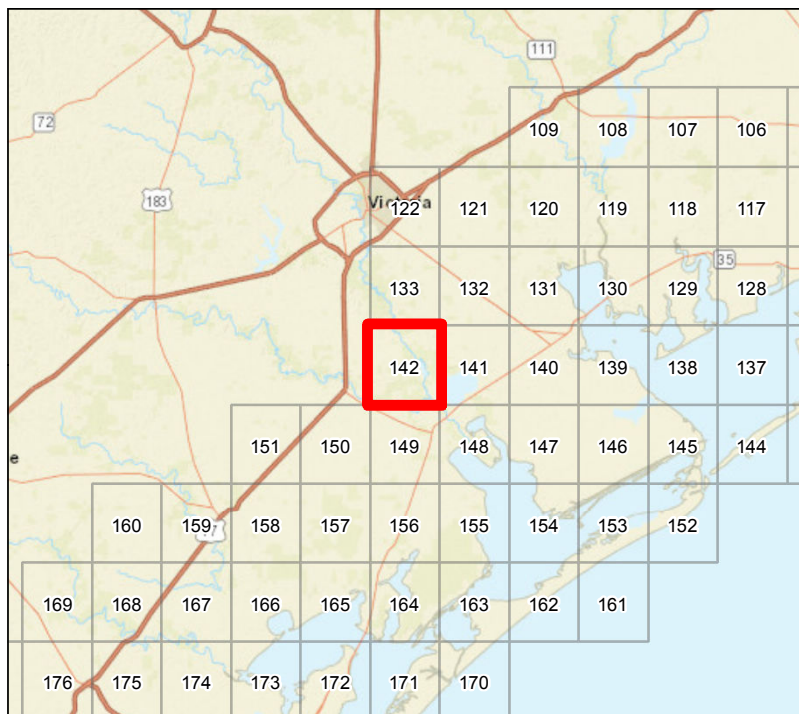

Human Use Features

- Boat Ramp
- Water Intake

Map Base Layers

- State Highway
- Railroads
- Road
- GIWW
- Exposed Lake Shore
- Freshwater Marshes
- Swamps and Flooded Woodlands
- Willow Thickets
- Lake / Pond
- Perennial River
- County Boundary

Priority Protection Areas

- LOW

Species Icons Within Map Quad

- Alligator
- Turtle
- Bivalve
- Shrimp
- Fish
- Marsh
- Plant
- Diving Bird
- Raptor
- Shorebird
- Wading
- Waterfowl

ENVIRONMENTAL SENSITIVITY INDEX

- 10D Mangroves and Woody Vegetation
- 10C Freshwater Swamps
- 10B Freshwater Marshes
- 10A Salt and Brackish Water Marshes
- 9 Sheltered Tidal Flats
- 8C Sheltered Rocky/Karst Shores
- 8D Sheltered Scarps
- 8B Sheltered Riprap Structures
- 8A Sheltered Solid Manmade Structures
- 7 Exposed Tidal Flats
- 6B Exposed Riprap Structures
- 6A Gravel or Shell Beaches
- 5 Mixed Sand and Gravel or Shell Beaches
- 4 Coarse-Grained Sand Beaches
- 3B Scarps and Steep Slopes in Sand
- 3A Fine-Grained Sand Beaches
- 2B Wave-Cut Clay Platforms
- 2A Scarps and Steep Slopes in Clay
- 1 Exposed Walls and Other Solid Structures

Quadrant: BLOOMINGTON SW

Map # :142

Biological Information for this quadrant represents known concentration areas of occurrence.

Habitat Priority Protection Areas

| PPA ID | PRIORITY | POLY DESC | BIRDS RANK | BIRDS DESC | FISH DESC | FISH RANK | WETLANDS R | WETLANDS D |
|---------|----------|----------------------|------------|--------------------|--|-----------|------------|------------|
| PPA1085 | LOW | Victoria Barge Canal | LOW | American alligator | Winter sheltering area for sport fishes including red drum, spotted seatrout, black drum, shrimp (white and brown), blue crab. | MEDIUM | | |

Biological Resources

Bird

| RARNUM | NAME | S | F | CONC | J | F | M | A | M | J | J | A | S | O | N | D | NESTING | LAYING | HATCHING | FLEDGING |
|--------|----------------------------|---|---|------|---|---|---|---|---|---|---|---|---|---|---|---|---------|---------|----------|----------|
| 492 | Anhinga | | | | X | X | X | X | X | X | X | X | X | X | X | X | APR–AUG | APR–AUG | APR–AUG | APR–AUG |
| | Shorebirds | | | | X | X | X | X | X | X | X | X | X | X | X | X | | | | |
| | Green heron | | | | X | X | X | X | X | X | X | X | X | X | X | X | | | | |
| | Black-crowned night-heron | | | | X | X | X | X | X | X | X | X | X | X | X | X | APR–AUG | APR–AUG | APR–AUG | APR–SEP |
| | Yellow-crowned night heron | | | 4 | X | X | X | X | X | X | X | X | X | X | X | X | APR–SEP | APR–SEP | APR–SEP | APR–SEP |
| | Cormorants | | | | X | X | X | X | X | X | X | X | X | X | X | X | | | | |
| | Wading birds | | | | X | X | X | X | X | X | X | X | X | X | X | X | MAR–JUL | MAR–JUL | MAR–JUL | MAR–AUG |
| | Roseate spoonbill | | | | X | X | X | X | X | X | X | X | X | X | X | X | APR–AUG | APR–AUG | APR–AUG | MAY–SEP |
| | Cattle egret | | | | X | X | X | X | X | X | X | X | X | X | X | X | APR–JUL | APR–JUL | APR–JUL | APR–AUG |
| | Little blue heron | | | | X | X | X | X | X | X | X | X | X | X | X | X | APR–JUL | APR–JUL | APR–JUL | MAY–AUG |
| | White ibis | | | | X | X | X | X | X | X | X | X | X | X | X | X | FEB–JUN | FEB–JUN | FEB–JUN | MAR–JUL |
| | Waterfowl | | | | X | X | X | X | X | X | X | X | X | X | X | X | | | | |
| 493 | Bald eagle | | | | X | X | X | X | X | X | X | X | X | X | X | X | JAN–AUG | JAN–AUG | JAN–AUG | FEB–SEP |
| | Waterfowl | | | | X | X | X | X | X | X | X | X | X | X | X | X | | | | |
| | Geese | | | HIGH | X | X | X | X | | | | | | X | X | X | | | | |

Fish

| RARNUM | NAME | S | F | CONC | J | F | M | A | M | J | J | A | S | O | N | D | LARV/JUV | SPAWNING |
|--------|-----------------------|---|---|------|---|---|---|---|---|---|---|---|---|---|---|---|----------|----------|
| 493 | Native fish community | | | | X | X | X | X | X | X | X | X | X | X | X | X | | |
| | Gafftopsail catfish | | | | X | X | X | X | X | X | X | X | X | X | X | X | MAY–SEP | MAY–AUG |
| | Black drum | | | | X | X | X | X | X | X | X | X | X | X | X | X | ALLYEAR | DEC–MAY |
| | Gizzard shad | | | | X | X | X | X | X | X | X | X | X | X | X | X | APR–SEP | MAR–AUG |
| | Blue catfish | | | | X | X | X | X | X | X | X | X | X | X | X | X | | APR–MAY |
| | Smallmouth buffalo | | | | X | X | X | X | X | X | X | X | X | X | X | X | | |
| | Gars | | | | X | X | X | X | X | X | X | X | X | X | X | X | | MAY–AUG |

Invertebrate

| RARNUM | NAME | S | F | CONC | J | F | M | A | M | J | J | A | S | O | N | D | LARV/JUV | SPAWNING |
|--------|----------------------------------|---|---|------|---|---|---|---|---|---|---|---|---|---|---|---|----------|----------|
| 493 | Eastern oyster | | | | X | X | X | X | X | X | X | X | X | X | X | X | MAY–JAN | MAR–NOV |
| | Brackishwater clam | | | | X | X | X | X | X | X | X | X | X | X | X | X | | |
| | Native shrimp and crab community | | | | X | X | X | X | X | X | X | X | X | X | X | X | | |

Reptile

| RARNUM | NAME | S | F | CONC | J | F | M | A | M | J | J | A | S | O | N | D | NESTING | LAYING | HATCHING | LARV/JUV |
|--------|----------------------------|---|---|------|---|---|---|---|---|---|---|---|---|---|---|---|---------|---------|----------|----------|
| 493 | American alligator | | | | X | X | X | X | X | X | X | X | X | X | X | X | JUN–SEP | JUN–DEC | JUN–DEC | ALLYEAR |
| | Texas diamondback terrapin | C | | | X | X | X | X | X | X | X | X | X | X | X | X | MAY–JUL | MAY–JUL | APR–AUG | |

Human Use Resources

| Boat Ramp | RARNUM | NAME | CONTACT | CONTACT INFO |
|--------------|--------|-------------------------------|---------|-----------------------|
| | 2173 | Refugio Co. Rd | | refugiosanueces@hwy35 |
| Water Intake | RARNUM | NAME | CONTACT | CONTACT INFO |
| | 4149 | JESS YELL WOMACK II, ET AL | | |
| | 4153 | JOE D HAWES | | |
| | 4154 | GUADALUPE-BLANCO RA, ET AL | | |
| | 4155 | GUADALUPE-BLANCO RA, ET AL | | |
| | 4156 | UNION CARBIDE CHEM & PLASTICS | | |
| | 4157 | GUADALUPE-BLANCO RA, ET AL | | |
| | 4158 | GUADALUPE-BLANCO RA, ET AL | | |